

OSi Sheet Numbers:
 2919
 2988
 2918
 2919-D
 2851-C

- Key**
- Development Boundary
 - Solar PV Array
 - Security Fencing (Temporary)
 - Security Fencing (Permanent)
 - Track
 - Grid Substation
 - Temporary Construction Compound
 - Inverters
 - CCTV
 - Gate
 - Areas of Archaeological Consideration (Panels to be placed on concrete shoes)
 - Existing Trees & Hedgerows to be retained
 - Hedgerow & Trees to be removed
 - Proposed Hedgerow Planting
 - Proposed Infill Hedgerow Planting
 - Proposed Species Rich Grassland Mix
 - Proposed Screen Planting
 - Existing Rivers & Drains
 - Proposed Wildflower Mix
 - Proposed Hibernaculum - 4no.
 - Proposed Bat Box - 16no.
 - Proposed Bird Box - 14no.
 - Proposed Invertebrae Hotel - 5no.
 - Proposed Bund

Ver.	Date	Comments
C	13/10/2022	Red line amendments
B	06/10/2022	Red line amendments
A	29/09/2022	

Drawn By: Jamie McGhee
 Address: Wright Business Centre,
 1 Lonmay Road,
 Glasgow
 G33 4EL

Project: Bogganstown Solar Farm
Client: Energia Solar Holdings Ltd.
Drawing: Indicative Infrastructure Layout (Overall)

Project No.: NEO00791
Drawing No.: NEO00791_0061_C Figure 5
Drawn: JM **Checked:** MM **Approved:** PN
Scale: 1:6,000 @ A1 **Revision:** C
Date: 06 October 2022

Warrington Office: T:01925 661 716 E: info@neo-environmental.co.uk
 Glasgow Office: T: 0141 773 6262 E: info@neo-environmental.co.uk
 Naas Office: T:00353 (0)45 844250 E: info@neo-environmental.ie
 Ballymena Office: T:0282 565 0413 E: info@neo-environmental.co.uk

© Neo Environmental Limited unless otherwise stated.
 (Ordnance Survey Ireland © Licence No. CYAL50291066)
 Do not scale from drawing- use dimensioned figures only

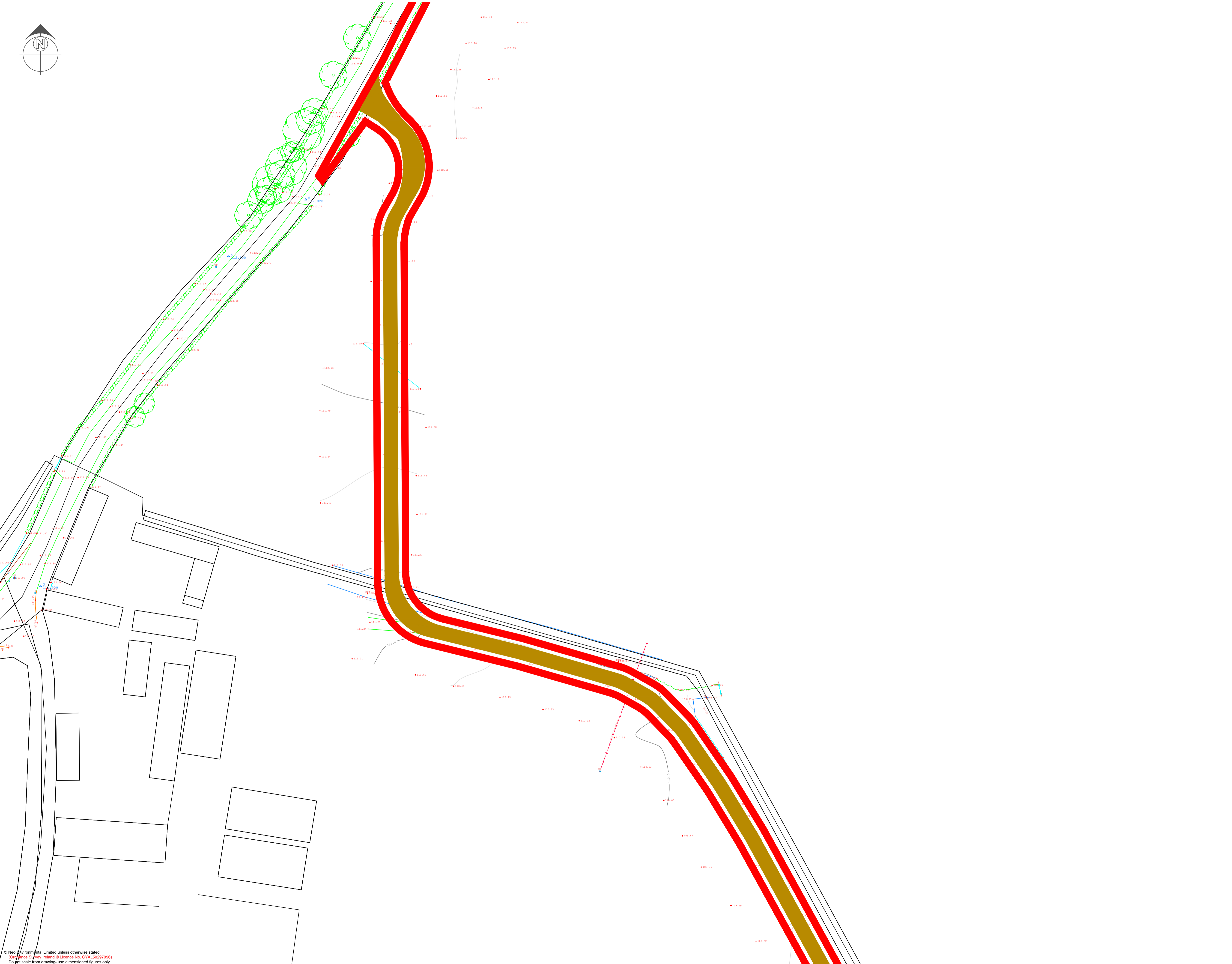

Key

- Development Boundary
- Solar PV Array
- Security Fencing (Temporary)
- Security Fencing (Permanent)
- Track
- Grid Substation
- Temporary Construction Compound
- Inverters
- CCTV
- Gate
- Areas of Archaeological Consideration (Panels to be placed on concrete shoes)
- Existing Trees & Hedgerows to be retained
- Hedgerow & Trees to be removed
- Proposed Hedgerow Planting
- Proposed Infill Hedgerow Planting
- Proposed Species Rich Grassland Mix
- Proposed Screen Planting
- Existing Rivers & Drains
- Proposed Wildflower Mix
- Proposed Hibernaculum - 4no.
- Proposed Bat Box - 16no.
- Proposed Bird Box - 14no.
- Proposed Invertebrae Hotel - 5no.
- Proposed Bund

OSi Sheet No.:

2919
 2988
 2918
 2919-D
 2851-C

Drawn By: Jamie McGhee
 Address: Wright Business Centre
 1 Lonmay Road
 Glasgow
 G33 4EL

Ver.	Date	Comments
A	29/09/2022	



Glasgow Office: T: 0141 773 6262 E: info@neo-environmental.co.uk
 Warrington Office: T: 01925 661 716 E: info@neo-environmental.co.uk
 Ballymena Office: T: 0282 565 0413 E: info@neo-environmental.co.uk

Project: Bogganstown Solar Farm
Client: Energia Solar Holdings Ltd.
Drawing: Indicative Infrastructure Layout (Sheet 2)

Project No.: NEO00791
Drawing No.: NEO00791_010I_A Figure 5.1

Drawn: JM **Checked:** MM **Approved:** PN
Scale: 1:500 @ A1 **Revision:**
Date: 29 September 2022 **A**

© Neo Environmental Limited unless otherwise stated.
 (Ordnance Survey Ireland © Licence No. CYAL50297096)
 Do not scale from drawing- use dimensioned figures only



Key

- Development Boundary
- Solar PV Array
- Security Fencing (Temporary)
- Security Fencing (Permanent)
- Track
- Grid Substation
- Temporary Construction Compound
- Inverters
- CCTV
- Gate
- Areas of Archaeological Consideration (Panels to be placed on concrete shoes)
- Existing Trees & Hedgerows to be retained
- Hedgerow & Trees to be removed
- Proposed Hedgerow Planting
- Proposed Infill Hedgerow Planting
- Proposed Species Rich Grassland Mix
- Proposed Screen Planting
- Existing Rivers & Drains
- Proposed Wildflower Mix
- Proposed Hibernaculum - 4no.
- Proposed Bat Box - 16no.
- Proposed Bird Box - 14no.
- Proposed Invertebrae Hotel - 5no.
- Proposed Bund

OSi Sheet No.:

2919
2988
2918
2919-D
2851-C

Drawn By: Jamie McGhee
Address: Wright Business Centre
1 Lonmay Road
Glasgow
G33 4EL

Ver.	Date	Comments



Glasgow Office: T: 0141 773 6262 E: info@neo-environmental.co.uk
 Warrington Office: T: 01925 661 716 E: info@neo-environmental.co.uk
 Ballymena Office: T: 0282 565 0413 E: info@neo-environmental.co.uk

Project: Bogganstown Solar Farm
Client: Energia Solar Holdings Ltd.
Drawing: Indicative Infrastructure Layout (Sheet 3)

Project No.: NEO00791
Drawing No.: NEO00791_0111_A Figure 5.2
Drawn: JM **Checked:** MM **Approved:** PN
Scale: 1:500 @ A1 **Revision:**
Date: 29 September 2022 **A**



© Neo Environmental Limited unless otherwise stated.
 (Ordnance Survey Ireland © Licence No. CYAL50297096)
 Do not scale from drawing- use dimensioned figures only



- Key**
- Development Boundary
 - Solar PV Array
 - Security Fencing (Temporary)
 - Security Fencing (Permanent)
 - Track
 - Grid Substation
 - Temporary Construction Compound
 - Inverters
 - CCTV
 - Gate
 - Areas of Archaeological Consideration (Panels to be placed on concrete shoes)
 - Existing Trees & Hedgerows to be retained
 - Hedgerow & Trees to be removed
 - Proposed Hedgerow Planting
 - Proposed Infill Hedgerow Planting
 - Proposed Species Rich Grassland Mix
 - Proposed Screen Planting
 - Existing Rivers & Drains
 - Proposed Wildflower Mix
 - Proposed Hibernaculum - 4no.
 - Proposed Bat Box - 16no.
 - Proposed Bird Box - 14no.
 - Proposed Invertebrae Hotel - 5no.
 - Proposed Bund

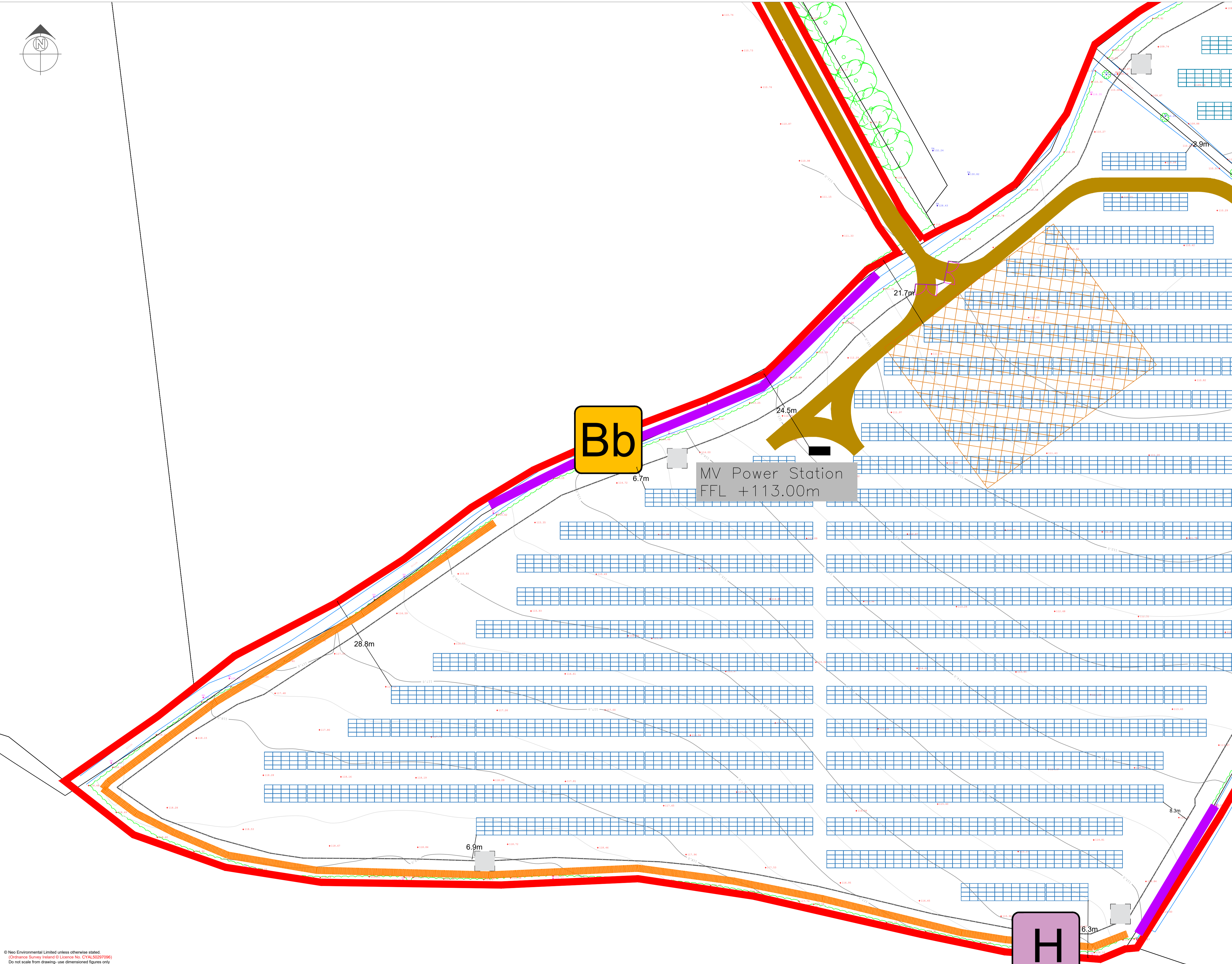

OSi Sheet No.:

- 2919
- 2988
- 2918
- 2919-D
- 2851-C

Drawn By: Jamie McGhee
 Address: Wright Business Centre
 1 Lonmay Road
 Glasgow
 G33 4EL

Ver.	Date	Comments



Project: Bogganstown Solar Farm
Client: Energia Solar Holdings Ltd.
Drawing: Indicative Infrastructure Layout (Sheet 4)
Project No.: NEO00791
Drawing No.: NEO00791_0121_A Figure 5.3
Drawn: JM **Checked:** MM **Approved:** PN
Scale: 1:500 @ A1 **Revision:**
Date: 29 September 2022 **A**

© Neo Environmental Limited unless otherwise stated.
 (Ordnance Survey Ireland © Licence No. CYAL50297096)
 Do not scale from drawing- use dimensioned figures only

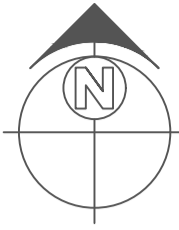

Key

- Development Boundary
- Solar PV Array
- Security Fencing (Temporary)
- Security Fencing (Permanent)
- Track
- Grid Substation
- Temporary Construction Compound
- Inverters
- CCTV
- Gate
- Areas of Archaeological Consideration (Panels to be placed on concrete shoes)
- Existing Trees & Hedgerows to be retained
- Hedgerow & Trees to be removed
- Proposed Hedgerow Planting
- Proposed Infill Hedgerow Planting
- Proposed Species Rich Grassland Mix
- Proposed Screen Planting
- Existing Rivers & Drains
- Proposed Wildflower Mix
- Proposed Hibernaculum - 4no.
- Proposed Bat Box - 16no.
- Proposed Bird Box - 14no.
- Proposed Invertebrae Hotel - 5no.
- Proposed Bund

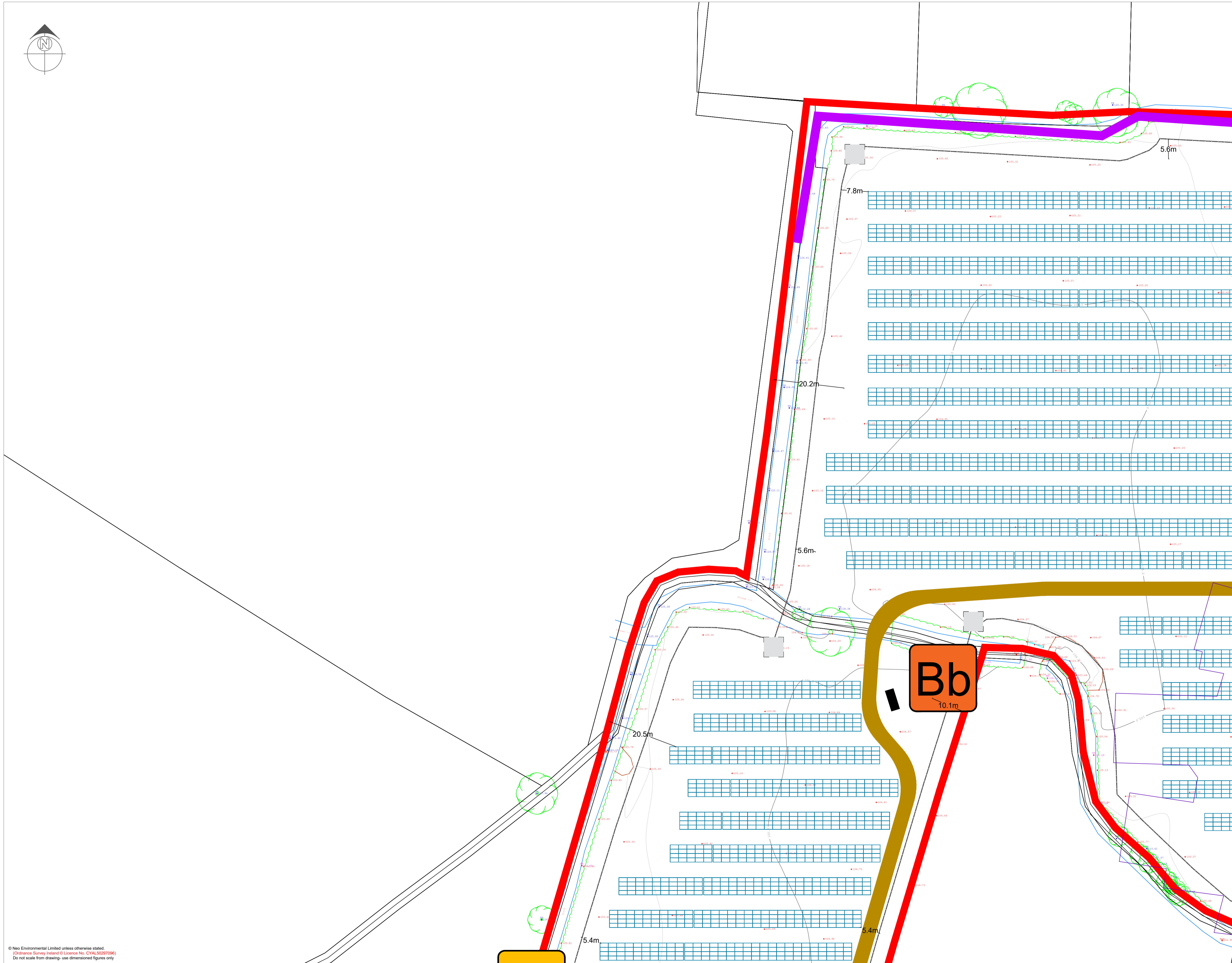

OSi Sheet No.:

- 2919
- 2988
- 2918
- 2919-D
- 2851-C

Drawn By: Jamie McGhee
 Address: Wright Business Centre
 1 Lonmay Road
 Glasgow
 G33 4EL

Ver.	Date	Comments



Glasgow Office: T: 0141 773 6262 E: info@neo-environmental.co.uk
 Warrington Office: T: 01925 661 716 E: info@neo-environmental.co.uk
 Ballymena Office: T: 0282 565 0413 E: info@neo-environmental.co.uk

Project: Bogganstown Solar Farm
Client: Energia Solar Holdings Ltd.
Drawing: Indicative Infrastructure Layout (Sheet 5)

Project No.: NEO00791
Drawing No.: NEO00791_0131_A Figure 5.4
Drawn: JM **Checked:** MM **Approved:** PN

Scale: 1:500 @ A1 **Revision:**
Date: 29 September 2022 **A**

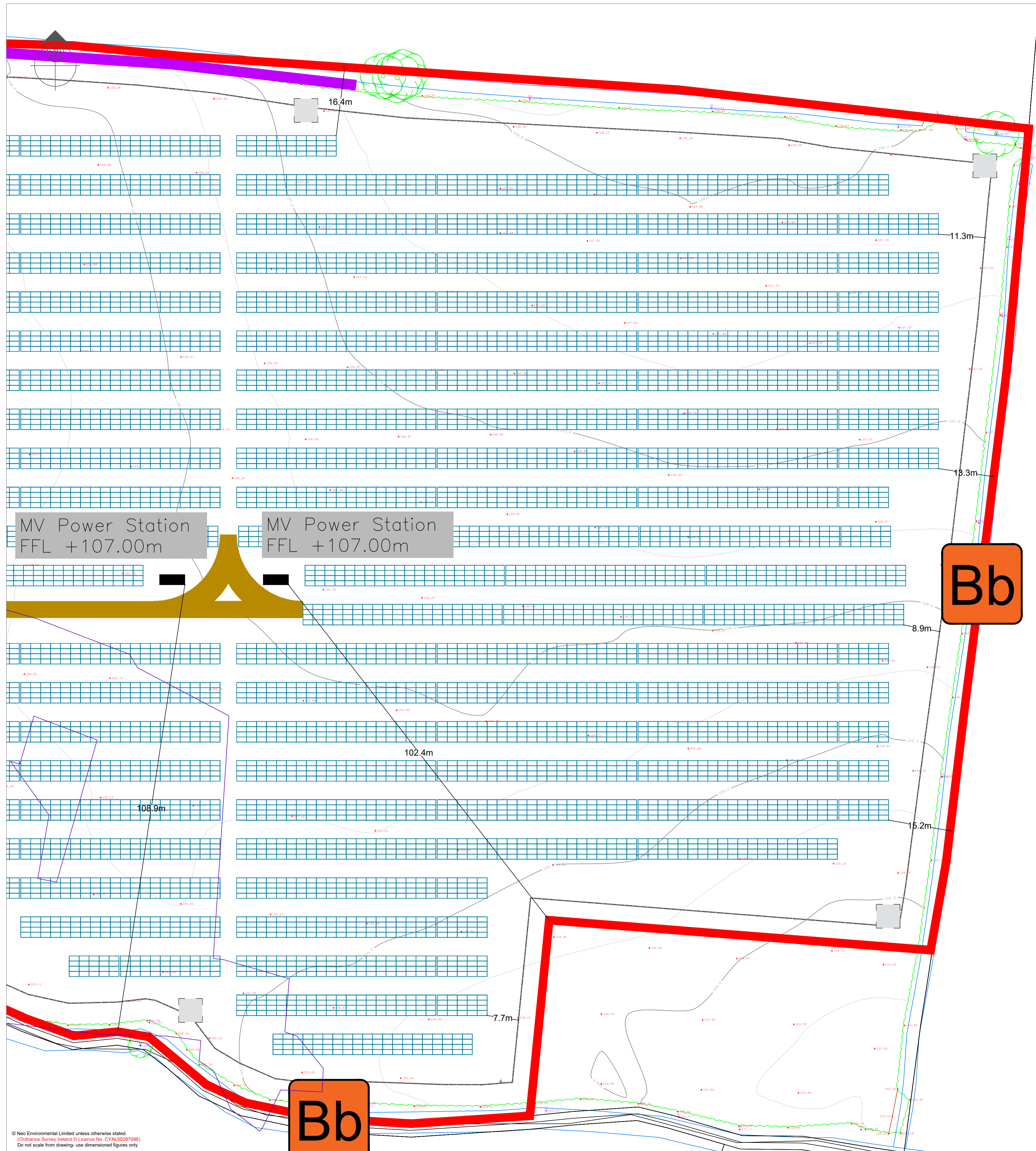

Key

- Development Boundary
- Solar PV Array
- Security Fencing (Temporary)
- Security Fencing (Permanent)
- Track
- Grid Substation
- Temporary Construction Compound
- Inverters
- CCTV
- Gate
- Areas of Archaeological Consideration (Panels to be placed on concrete shoes)
- Existing Trees & Hedgerows to be retained
- Hedgerow & Trees to be removed
- Proposed Hedgerow Planting
- Proposed Infill Hedgerow Planting
- Proposed Species Rich Grassland Mix
- Proposed Screen Planting
- Existing Rivers & Drains
- Proposed Wildflower Mix
- Proposed Hibernaculum - 4no.
- Proposed Bat Box - 16no.
- Proposed Bird Box - 14no.
- Proposed Invertebrae Hotel - 5no.
- Proposed Bund

OSi Sheet No.:

- 2919
- 2988
- 2918
- 2919-D
- 2851-C

Drawn By: Jamie McGhee
 Address: Wright Business Centre
 1 Lonmay Road
 Glasgow
 G33 4EL

Ver.	Date	Comments



Glasgow Office: T: 0141 773 6262 E: info@neo-environmental.co.uk
 Warrington Office: T: 01925 661 716 E: info@neo-environmental.co.uk
 Ballymena Office: T: 0282 565 0413 E: info@neo-environmental.co.uk

Project: Bogganstown Solar Farm
Client: Energia Solar Holdings Ltd.
Drawing: Indicative Infrastructure Layout (Sheet 6)

Project No.: NEO00791
Drawing No.: NEO00791_0141_A Figure 5.5

Drawn: JM **Checked:** MM **Approved:** PN
Scale: 1:500 @ A1 **Revision:** A
Date: 29 September 2022

© Neo Environmental Limited unless otherwise stated.
 Ordnance Survey Ireland © Licence No. CYAL50297096
 Do not scale from drawing- use dimensioned figures only

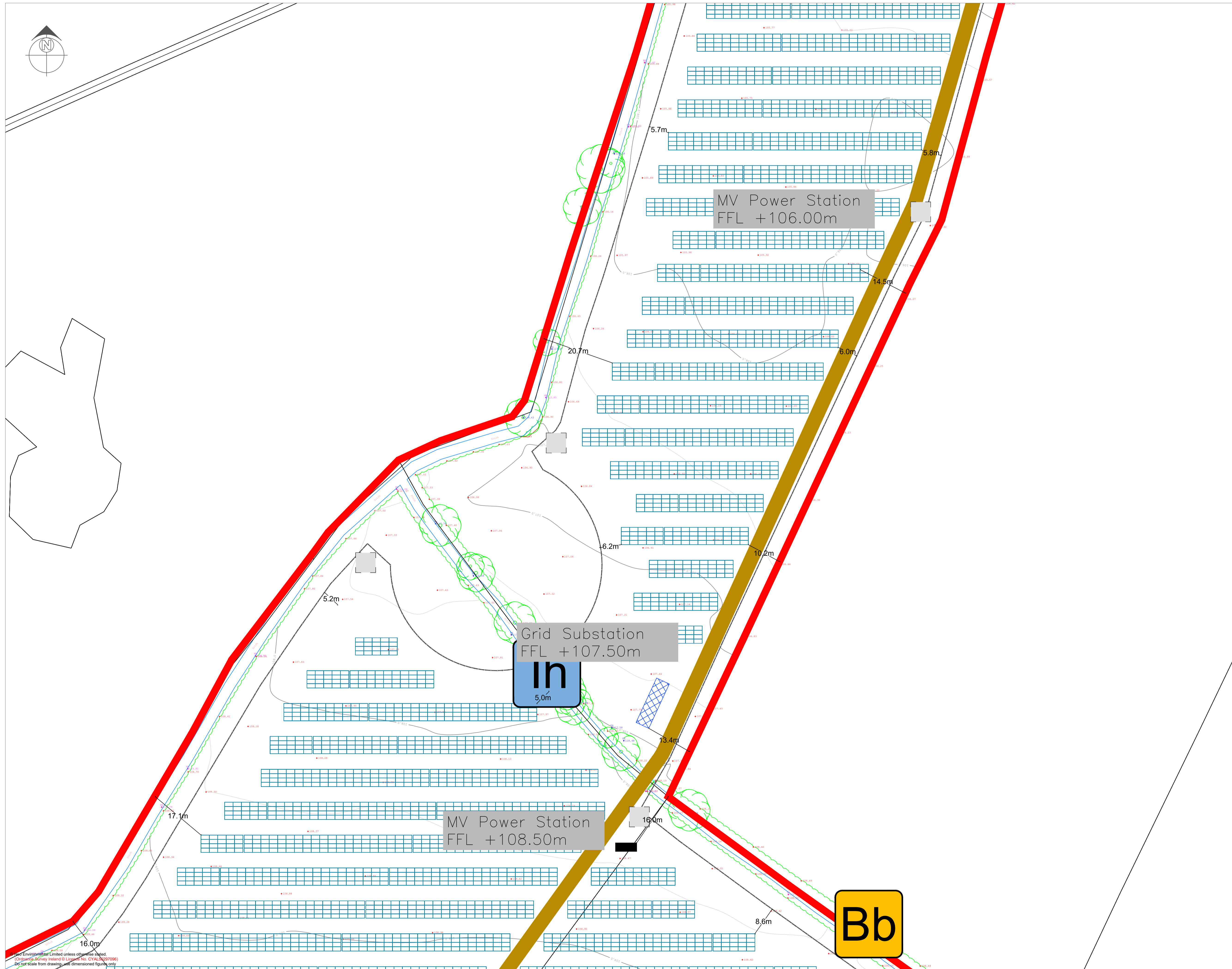

Key

- Development Boundary
- Solar PV Array
- Security Fencing (Temporary)
- Security Fencing (Permanent)
- Track
- Grid Substation
- Temporary Construction Compound
- Inverters
- CCTV
- Gate
- Areas of Archaeological Consideration (Panels to be placed on concrete shoes)
- Existing Trees & Hedgerows to be retained
- Hedgerow & Trees to be removed
- Proposed Hedgerow Planting
- Proposed Infill Hedgerow Planting
- Proposed Species Rich Grassland Mix
- Proposed Screen Planting
- Existing Rivers & Drains
- Proposed Wildflower Mix
- Proposed Hibernaculum - 4no.
- Proposed Bat Box - 16no.
- Proposed Bird Box - 14no.
- Proposed Invertebrae Hotel - 5no.
- Proposed Bund

OSi Sheet No.:

- 2919
- 2988
- 2918
- 2919-D
- 2851-C

Drawn By: Jamie McGhee
 Address: Wright Business Centre
 1 Lonmay Road
 Glasgow
 G33 4EL

Ver.	Date	Comments



Glasgow Office: T: 0141 773 6262 E: info@neo-environmental.co.uk
 Warrington Office: T: 01925 661 716 E: info@neo-environmental.co.uk
 Ballymena Office: T: 0282 565 0413 E: info@neo-environmental.co.uk

Project: Bogganstown Solar Farm
Client: Energia Solar Holdings Ltd.
Drawing: Indicative Infrastructure Layout (Sheet 7)

Project No.: NEO00791
Drawing No.: NEO00791_0151_A Figure 5.6
Drawn: JM **Checked:** MM **Approved:** PN

Scale: 1:500 @ A1 **Revision:** A
Date: 29 September 2022

Neo Environmental Limited unless otherwise stated.
 (Company No. 31961 Ireland) (Licence No. CYAL0297096)
 Do not scale from drawing, use dimensioned figures only.



- Key**
- Development Boundary
 - Solar PV Array
 - Security Fencing (Temporary)
 - Security Fencing (Permanent)
 - Track
 - Grid Substation
 - Temporary Construction Compound
 - Inverters
 - CCTV
 - Gate
 - Areas of Archaeological Consideration (Panels to be placed on concrete shoes)
 - Existing Trees & Hedgerows to be retained
 - Hedgerow & Trees to be removed
 - Proposed Hedgerow Planting
 - Proposed Infill Hedgerow Planting
 - Proposed Species Rich Grassland Mix
 - Proposed Screen Planting
 - Existing Rivers & Drains
 - Proposed Wildflower Mix
 - Proposed Hibernaculum - 4no.
 - Proposed Bat Box - 16no.
 - Proposed Bird Box - 14no.
 - Proposed Invertebrae Hotel - 5no.
 - Proposed Bund

OSi Sheet No.:

2919
2988
2918
2919-D
2851-C

Drawn By: Jamie McGhee
Address: Wright Business Centre
1 Lonmay Road
Glasgow
G33 4EL

Ver.	Date	Comments



Glasgow Office: T: 0141 773 6262 E: info@neo-environmental.co.uk
 Warrington Office: T: 01925 661 716 E: info@neo-environmental.co.uk
 Ballymena Office: T: 0282 565 0413 E: info@neo-environmental.co.uk

Project: Bogganstown Solar Farm
Client: Energia Solar Holdings Ltd.
Drawing: Indicative Infrastructure Layout (Sheet 8)

Project No.: NEO00791
Drawing No.: NEO00791_0161_A Figure 5.7
Drawn: JM **Checked:** MM **Approved:** PN

Scale: 1:500 @ A1 **Revision:** A
Date: 29 September 2022

© Neo Environmental Limited unless otherwise stated.
 (Ordnance Survey Ireland © Licence No. CYAL50297096)
 Do not scale from drawing- use dimensioned figures only

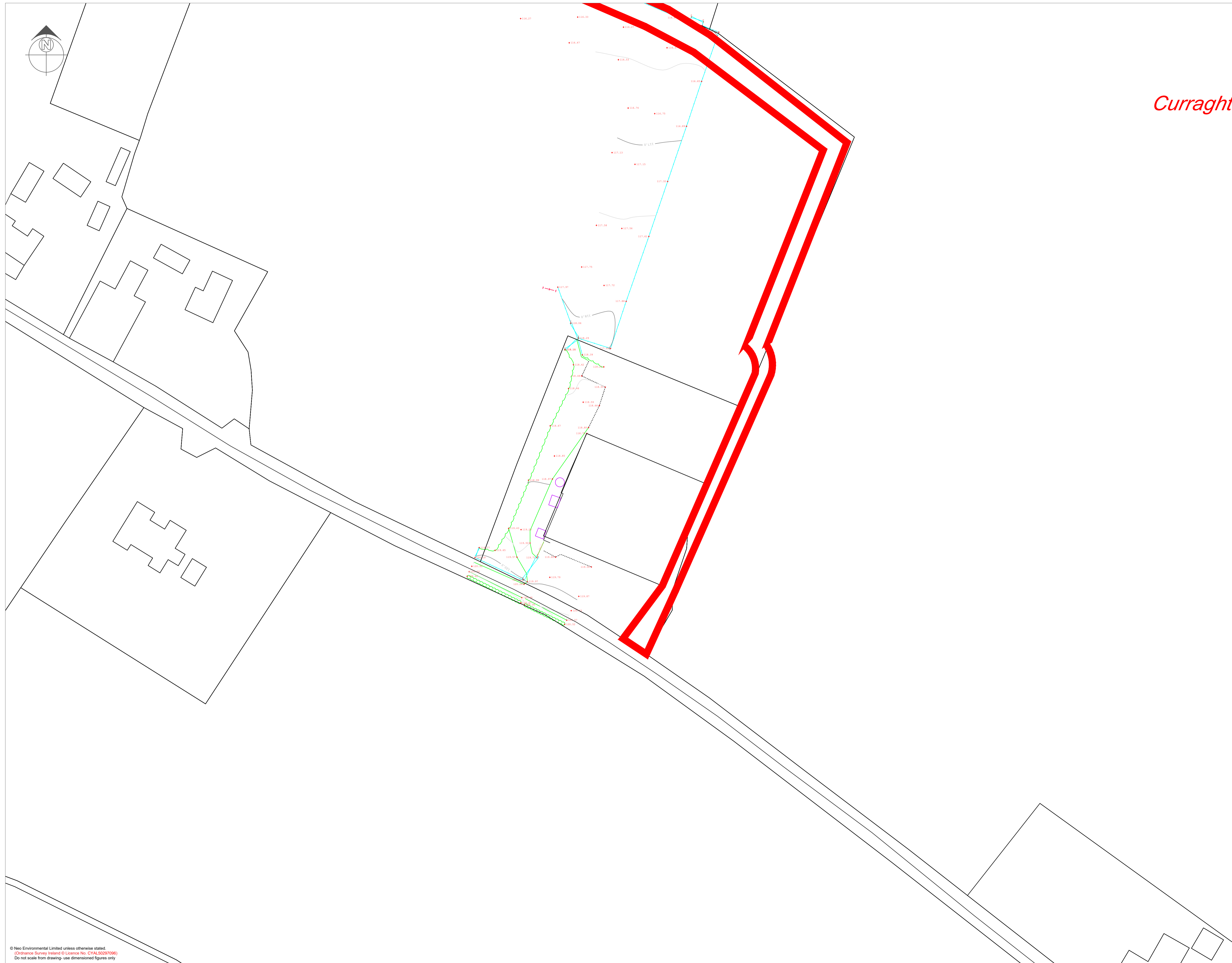

Curraghtown

- Key**
- Development Boundary
 - Solar PV Array
 - Security Fencing (Temporary)
 - Security Fencing (Permanent)
 - Track
 - Grid Substation
 - Temporary Construction Compound
 - Inverters
 - CCTV
 - Gate
 - Areas of Archaeological Consideration (Panels to be placed on concrete shoes)
 - Existing Trees & Hedgerows to be retained
 - Hedgerow & Trees to be removed
 - Proposed Hedgerow Planting
 - Proposed Infill Hedgerow Planting
 - Proposed Species Rich Grassland Mix
 - Proposed Screen Planting
 - Existing Rivers & Drains
 - Proposed Wildflower Mix
 - Proposed Hibernaculum - 4no.
 - Proposed Bat Box - 16no.
 - Proposed Bird Box - 14no.
 - Proposed Invertebrae Hotel - 5no.
 - Proposed Bund

OSi Sheet No.:

- 2919
- 2988
- 2918
- 2919-D
- 2851-C

Drawn By: Jamie McGhee
 Address: Wright Business Centre
 1 Lonmay Road
 Glasgow
 G33 4EL

Ver.	Date	Comments
C	13/10/2022	Red line amendments
B	06/10/2022	Red line amendments
A	29/09/2022	



Glasgow Office: T: 0141 773 6262 E: info@neo-environmental.co.uk
 Warrington Office: T: 01925 661 716 E: info@neo-environmental.co.uk
 Ballymena Office: T: 0282 565 0413 E: info@neo-environmental.co.uk

Project: Bogganstown Solar Farm
Client: Energia Solar Holdings Ltd.
Drawing: Indicative Infrastructure Layout (Sheet 9)

Project No.: NEO00791
Drawing No.: NEO00791_0171_C Figure 5.8
Drawn: JM **Checked:** MM **Approved:** PN

Scale: 1:500 @ A1 **Revision:**
Date: 13 October 2022 **C**

© Neo Environmental Limited unless otherwise stated.
 (Ordnance Survey Ireland © Licence No. CYAL50297096)
 Do not scale from drawing- use dimensioned figures only

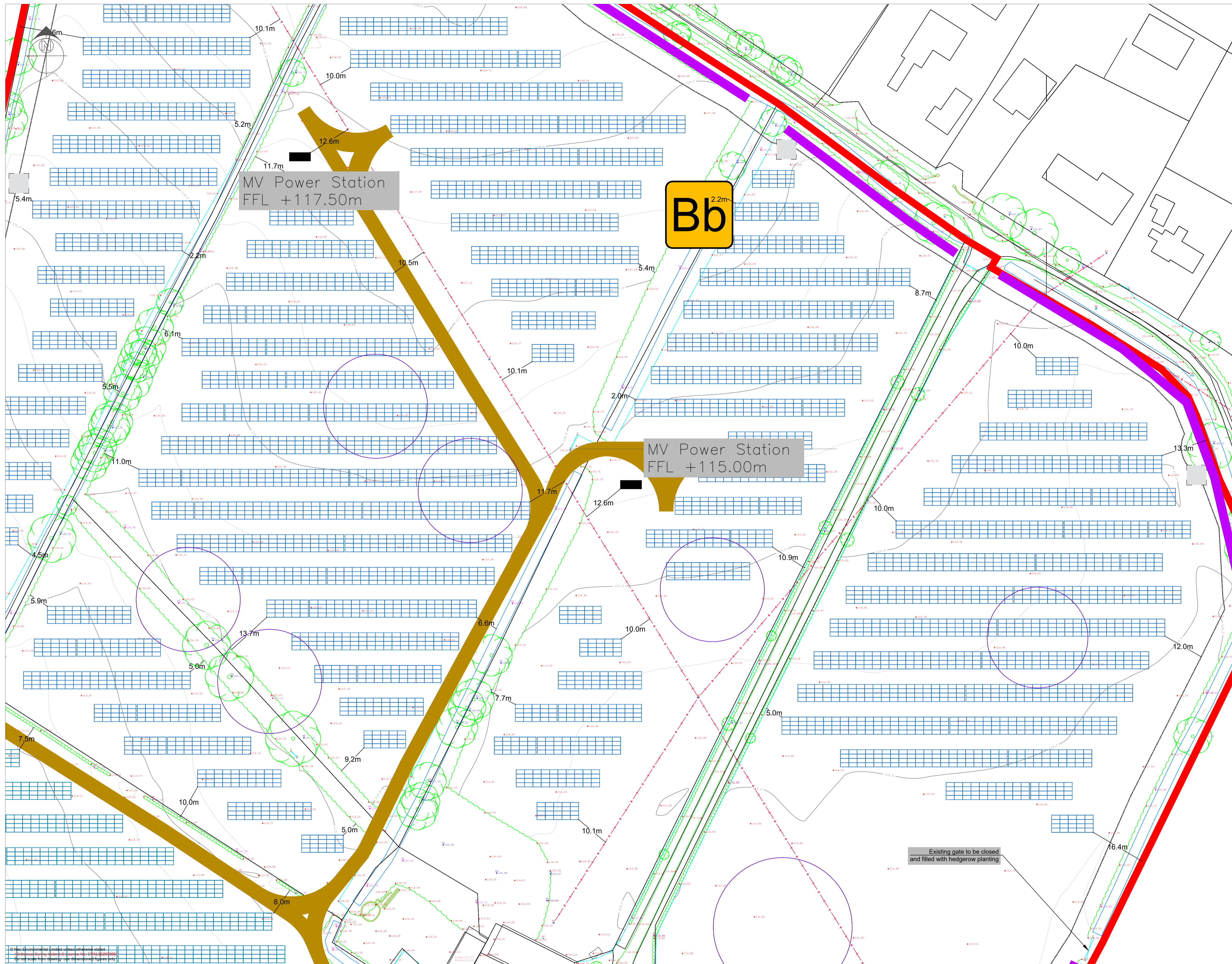

- Key**
- Development Boundary
 - Solar PV Array
 - Security Fencing (Temporary)
 - Security Fencing (Permanent)
 - Track
 - Grid Substation
 - Temporary Construction Compound
 - Inverters
 - CCTV
 - Gate
 - Areas of Archaeological Consideration (Panels to be placed on concrete shoes)
 - Existing Trees & Hedgerows to be retained
 - Hedgerow & Trees to be removed
 - Proposed Hedgerow Planting
 - Proposed Infill Hedgerow Planting
 - Proposed Species Rich Grassland Mix
 - Proposed Screen Planting
 - Existing Rivers & Drains
 - Proposed Wildflower Mix
 - Proposed Hibernaculum - 4no.
 - Proposed Bat Box - 16no.
 - Proposed Bird Box - 14no.
 - Proposed Invertebrae Hotel - 5no.
 - Proposed Bund

OSi Sheet No.:

2919
2988
2918
2919-D
2851-C

Drawn By: Jamie McGhee
Address: Wright Business Centre
1 Lonmay Road
Glasgow
G33 4EL

Ver.	Date	Comments
B	13/10/2022	Red line amendments
A	29/09/2022	



Glasgow Office: T: 0141 773 6262 E: info@neo-environmental.co.uk
Warrington Office: T: 01925 961 716 E: info@neo-environmental.co.uk
Ballymena Office: T: 0282 565 0413 E: info@neo-environmental.co.uk

Project: Bogganstown Solar Farm
Client: Energia Solar Holdings Ltd.
Drawing: Indicative Infrastructure Layout (Sheet 11)

Project No.: NEO00791
Drawing No.: NEO00791_0201_B Figure 5.11
Drawn: JM **Checked:** MM **Approved:** PN
Scale: 1:500 @ A1 **Revision:** B
Date: 13 October 2022

© Neo Environmental Limited. All rights reserved.
This drawing is the property of Neo Environmental Limited.
It is not to be used for any other project without the written consent of Neo Environmental Limited.



- Key**
- Development Boundary
 - Solar PV Array
 - Security Fencing (Temporary)
 - Security Fencing (Permanent)
 - Track
 - Grid Substation
 - Temporary Construction Compound
 - Inverters
 - CCTV
 - Gate
 - Areas of Archaeological Consideration (Panels to be placed on concrete shoes)
 - Existing Trees & Hedgerows to be retained
 - Hedgerow & Trees to be removed
 - Proposed Hedgerow Planting
 - Proposed Infill Hedgerow Planting
 - Proposed Species Rich Grassland Mix
 - Proposed Screen Planting
 - Existing Rivers & Drains
 - Proposed Wildflower Mix
 - Proposed Hibernaculum - 4no.
 - Proposed Bat Box - 16no.
 - Proposed Bird Box - 14no.
 - Proposed Invertebrae Hotel - 5no.
 - Proposed Bund

Curraghtown

Bb

Bb

Bb

MV Power Station
FFL +112.00m

MV Power Station
FFL +112.00m

MV Power Station
FFL +111.50m

OSi Sheet No.:

- 2919
- 2988
- 2918
- 2919-D
- 2851-C

Drawn By: Jamie McGhee
Address: Wright Business Centre
1 Lonmay Road
Glasgow
G33 4EL

Ver.	Date	Comments
B	13/10/2022	Red line amendments
A	29/09/2022	



Glasgow Office: T: 0141 773 6262 E: info@neo-environmental.co.uk
Warrington Office: T: 01925 661 716 E: info@neo-environmental.co.uk
Ballymena Office: T: 0282 565 0413 E: info@neo-environmental.co.uk

Project: Bogganstown Solar Farm
Client: Energia Solar Holdings Ltd.
Drawing: Indicative Infrastructure Layout (Sheet 12)

Project No.: NEO00791
Drawing No.: NEO00791_0211_B Figure 5.12
Drawn: JM **Checked:** MM **Approved:** PN

Scale: 1:500 @ A1 **Revision:** B
Date: 13 October 2022

© Neo Environmental Ltd. All rights reserved. Neo Environmental Ltd. is a registered company in Ireland. No. 12453472. Do not scale from drawing - use dimensioned figures only.



Key

- Development Boundary
- Solar PV Array
- Security Fencing (Temporary)
- Security Fencing (Permanent)
- Track
- Grid Substation
- Temporary Construction Compound
- Inverters
- CCTV
- Gate
- Areas of Archaeological Consideration (Panels to be placed on concrete shoes)
- Existing Trees & Hedgerows to be retained
- Hedgerow & Trees to be removed
- Proposed Hedgerow Planting
- Proposed Infill Hedgerow Planting
- Proposed Species Rich Grassland Mix
- Proposed Screen Planting
- Existing Rivers & Drains
- Proposed Wildflower Mix
- Proposed Hibernaculum - 4no.
- Proposed Bat Box - 16no.
- Proposed Bird Box - 14no.
- Proposed Invertebrae Hotel - 5no.
- Proposed Bund

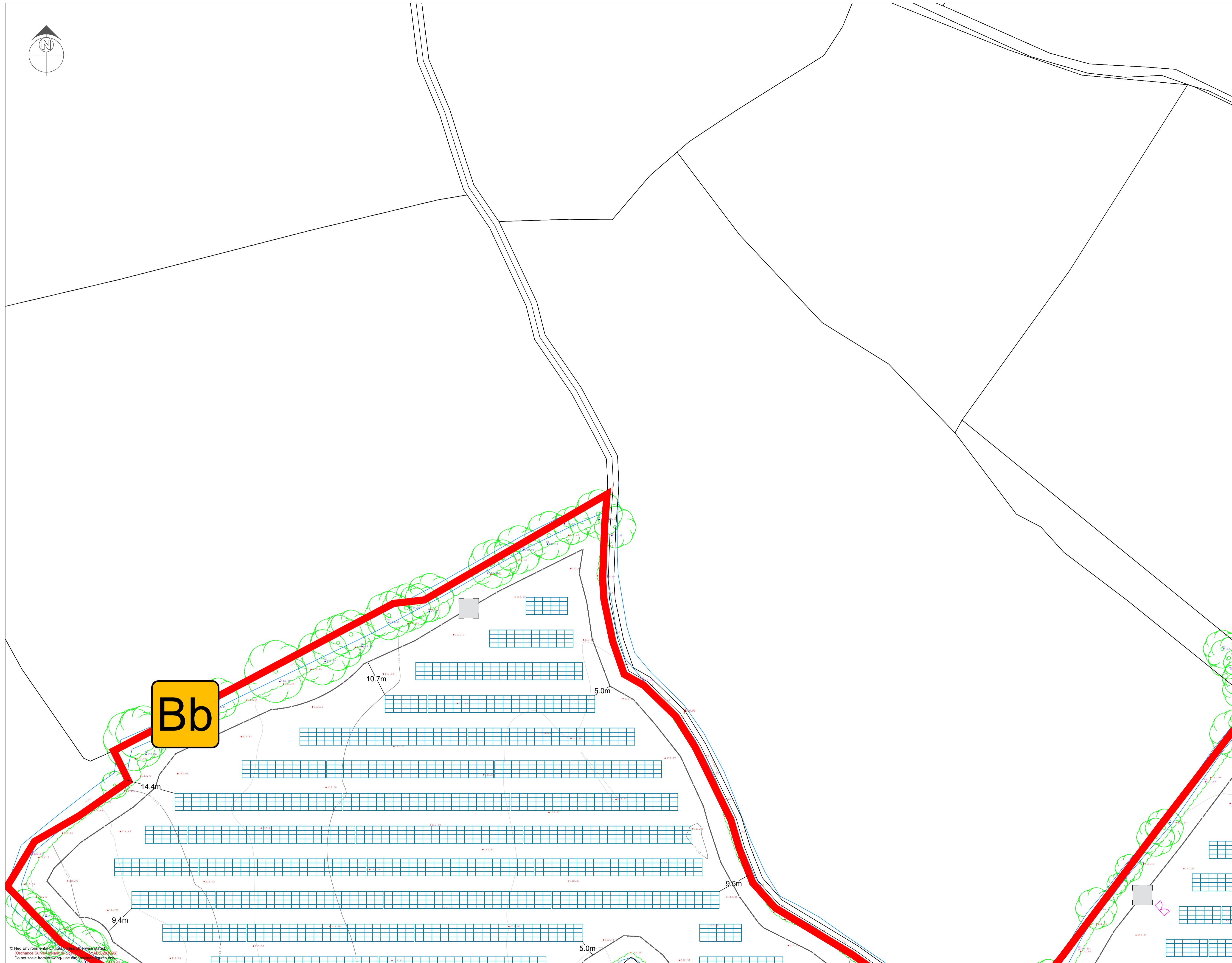

OSi Sheet No.:

- 2919
- 2988
- 2918
- 2919-D
- 2851-C

Drawn By: Jamie McGhee
 Address: Wright Business Centre
 1 Lonmay Road
 Glasgow
 G33 4EL

Ver.	Date	Comments
B	13/10/2022	Red line amendments
A	29/09/2022	



Naas Office: T:00353 (0)45 844250 E: info@neo-environmental.ie
 Glasgow Office: T: 0141 773 6262 E: info@neo-environmental.co.uk
 Warrington Office: T:01925 661 716 E: info@neo-environmental.co.uk
 Ballymena Office: T:0282 565 0413 E: info@neo-environmental.co.uk

Project: Bogganstown Solar Farm
Client: Energia Solar Holdings Ltd.
Drawing: Indicative Infrastructure Layout (Sheet 13)

Project No.: NEO00791
Drawing No.: NEO00791_0221_B Figure 5.13
Drawn: JM **Checked:** MM **Approved:** PN

Scale: 1:500 @ A1 **Revision:**
Date: 13 October 2022 **B**

© Neo Environmental 2022. All rights reserved.
 (Ordnance Survey Licence No. 100029196)
 Do not scale from drawing - use dimensions on drawing.



- Key**
- Development Boundary
 - Solar PV Array
 - Security Fencing (Temporary)
 - Security Fencing (Permanent)
 - Track
 - Grid Substation
 - Temporary Construction Compound
 - Inverters
 - CCTV
 - Gate
 - Areas of Archaeological Consideration (Panels to be placed on concrete shoes)
 - Existing Trees & Hedgerows to be retained
 - Hedgerow & Trees to be removed
 - Proposed Hedgerow Planting
 - Proposed Infill Hedgerow Planting
 - Proposed Species Rich Grassland Mix
 - Proposed Screen Planting
 - Existing Rivers & Drains
 - Proposed Wildflower Mix
 - Proposed Hibernaculum - 4no.
 - Proposed Bat Box - 16no.
 - Proposed Bird Box - 14no.
 - Proposed Invertebrae Hotel - 5no.
 - Proposed Bund

MV Power Station
FFL +111.50m

OSi Sheet No.:

2919
2988
2918
2919-D
2851-C

Drawn By: Jamie McGhee
Address: Wright Business Centre
1 Lonmay Road
Glasgow
G33 4EL

Ver.	Date	Comments
B	13/10/2022	Red line amendments
A	29/09/2022	



Project: Bogganstown Solar Farm
Client: Energia Solar Holdings Ltd.
Drawing: Indicative Infrastructure Layout (Sheet 14)

Project No.: NEO00791
Drawing No.: NEO00791_0231_A Figure 5.14
Drawn: JM **Checked:** MM **Approved:** PN

Scale: 1:500 @ A1 **Revision:** B
Date: 13 October 2022

© Neo Environmental Limited unless otherwise stated.
 (Distance Survey Ireland Licence No. CYAL50297096)
 Do not scale from drawing - use dimensioned figures only



- Key**
- Development Boundary
 - Solar PV Array
 - Security Fencing (Temporary)
 - Security Fencing (Permanent)
 - Track
 - Grid Substation
 - Temporary Construction Compound
 - Inverters
 - CCTV
 - Gate
 - Areas of Archaeological Consideration (Panels to be placed on concrete shoes)
 - Existing Trees & Hedgerows to be retained
 - Hedgerow & Trees to be removed
 - Proposed Hedgerow Planting
 - Proposed Infill Hedgerow Planting
 - Proposed Species Rich Grassland Mix
 - Proposed Screen Planting
 - Existing Rivers & Drains
 - Proposed Wildflower Mix
 - Proposed Hibernaculum - 4no.
 - Proposed Bat Box - 16no.
 - Proposed Bird Box - 14no.
 - Proposed Invertebrae Hotel - 5no.
 - Proposed Bund

OSi Sheet No.:

2919
2988
2918
2919-D
2851-C

Drawn By: Jamie McGhee
Address: Wright Business Centre
1 Lonmay Road
Glasgow
G33 4EL

Ver.	Date	Comments
B	13/10/2022	Red line amendments
A	29/09/2022	



Project: Bogganstown Solar Farm
Client: Energia Solar Holdings Ltd.
Drawing: Indicative Infrastructure Layout (Sheet 15)

Project No.: NEO00791
Drawing No.: NEO00791_0241_B Figure 5.15
Drawn: JM **Checked:** MM **Approved:** PN

Scale: 1:500 @ A1 **Revision:** B
Date: 13 October 2022

© Neo Environmental Limited unless otherwise stated.
(Ordnance Survey Ireland © Licence No. CYAL50297096)
Do not scale from drawing - use dimensioned figures only

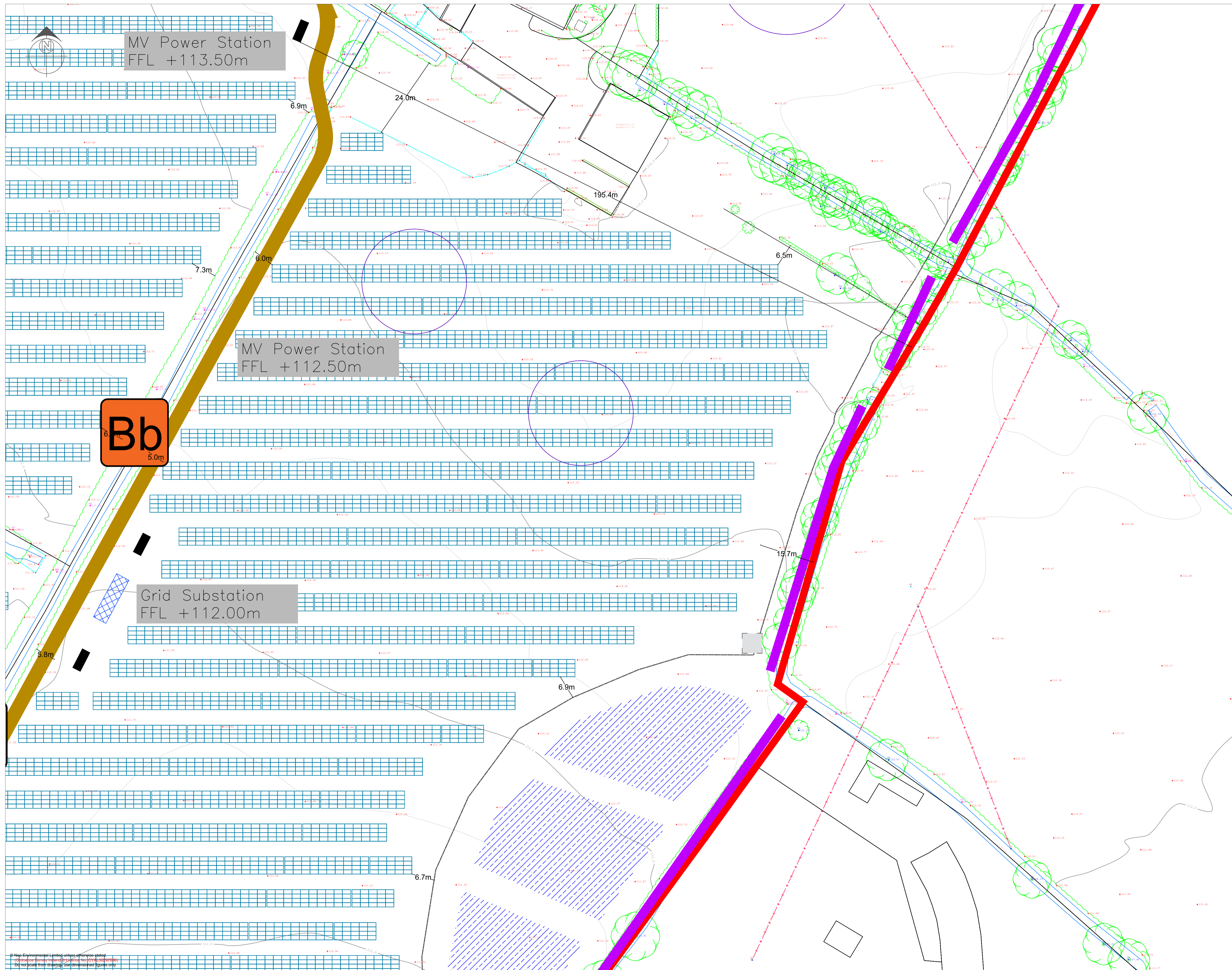

Key

- Development Boundary
- Solar PV Array
- Security Fencing (Temporary)
- Security Fencing (Permanent)
- Track
- Grid Substation
- Temporary Construction Compound
- Inverters
- CCTV
- Gate
- Areas of Archaeological Consideration (Panels to be placed on concrete shoes)
- Existing Trees & Hedgerows to be retained
- Hedgerow & Trees to be removed
- Proposed Hedgerow Planting
- Proposed Infill Hedgerow Planting
- Proposed Species Rich Grassland Mix
- Proposed Screen Planting
- Existing Rivers & Drains
- Proposed Wildflower Mix
- Proposed Hibernaculum - 4no.
- Proposed Bat Box - 16no.
- Proposed Bird Box - 14no.
- Proposed Invertebrae Hotel - 5no.
- Proposed Bund

OSi Sheet No.:

2919
2988
2918
2919-D
2851-C

Drawn By: Jamie McGhee
Address: Wright Business Centre
1 Lonmay Road
Glasgow
G33 4EL

Ver.	Date	Comments
B	13/10/2022	Red line amendments
A	29/09/2022	

Naas Office: T:00353 (0)45 844250 E: info@neo-environmental.ie

Glasgow Office: T: 0141 773 6262 E: info@neo-environmental.co.uk
 Warrington Office: T:01925 961 716 E: info@neo-environmental.co.uk
 Ballymena Office: T:0282 565 0413 E: info@neo-environmental.co.uk

Project: Bogganstown Solar Farm
Client: Energia Solar Holdings Ltd.
Drawing: Indicative Infrastructure Layout (Sheet 16)

Project No.: NEO00791
Drawing No.: NEO00791_0251_B Figure 5.16
Drawn: JM **Checked:** MM **Approved:** PN

Scale: 1:500 @ A1 **Revision:** B
Date: 13 October 2022

© Neo Environmental Limited unless otherwise stated
 All dimensions are in metres unless otherwise stated
 Do not scale from drawings, use dimensioned figures only

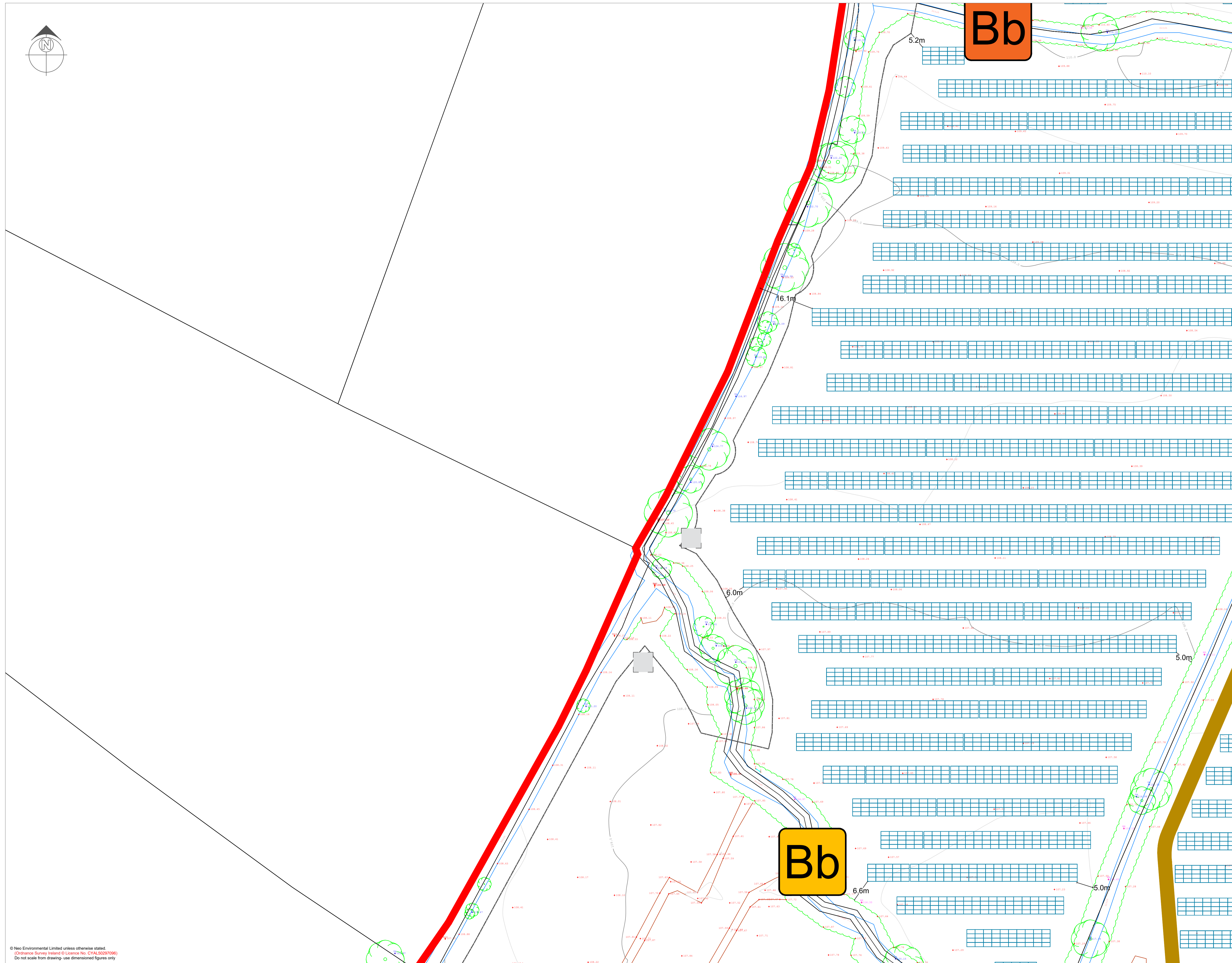

- Key**
- Development Boundary
 - Solar PV Array
 - Security Fencing (Temporary)
 - Security Fencing (Permanent)
 - Track
 - Grid Substation
 - Temporary Construction Compound
 - Inverters
 - CCTV
 - Gate
 - Areas of Archaeological Consideration (Panels to be placed on concrete shoes)
 - Existing Trees & Hedgerows to be retained
 - Hedgerow & Trees to be removed
 - Proposed Hedgerow Planting
 - Proposed Infill Hedgerow Planting
 - Proposed Species Rich Grassland Mix
 - Proposed Screen Planting
 - Existing Rivers & Drains
 - Proposed Wildflower Mix
 - Proposed Hibernaculum - 4no.
 - Proposed Bat Box - 16no.
 - Proposed Bird Box - 14no.
 - Proposed Invertebrae Hotel - 5no.
 - Proposed Bund

OSi Sheet No.:

- 2919
- 2988
- 2918
- 2919-D
- 2851-C

Drawn By: Jamie McGhee
 Address: Wright Business Centre
 1 Lonmay Road
 Glasgow
 G33 4EL

Ver.	Date	Comments
B	13/10/2022	Red line amendments
A	29/09/2022	



Naas Office: T:00353 (0)45 844250 E: info@neo-environmental.ie

Glasgow Office: T: 0141 773 6262 E: info@neo-environmental.co.uk

Warrington Office: T:01925 661 716 E: info@neo-environmental.co.uk

Ballymena Office: T:0282 565 0413 E: info@neo-environmental.co.uk

Project: Bogganstown Solar Farm

Client: Energia Solar Holdings Ltd.

Drawing: Indicative Infrastructure Layout (Sheet 17)

Project No.: NEO00791

Drawing No.: NEO00791_0261_B Figure 5.17

Drawn: JM **Checked:** MM **Approved:** PN

Scale: 1:500 @ A1 **Revision:**

Date: 13 October 2022 **B**

© Neo Environmental Limited unless otherwise stated.
 (Ordnance Survey Ireland © Licence No. CYAL50297096)
 Do not scale from drawing- use dimensioned figures only

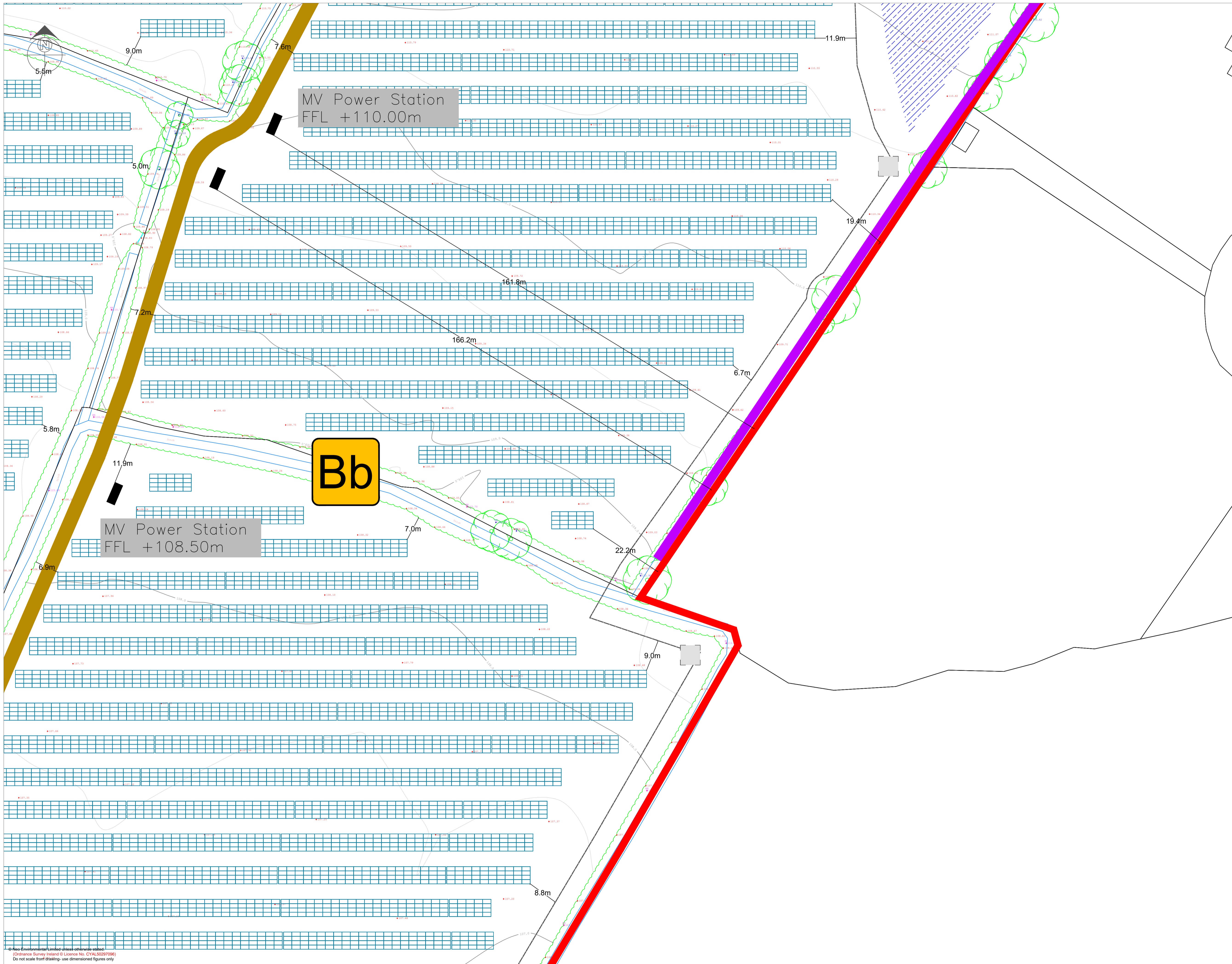

- Key**
- Development Boundary
 - Solar PV Array
 - Security Fencing (Temporary)
 - Security Fencing (Permanent)
 - Track
 - Grid Substation
 - Temporary Construction Compound
 - Inverters
 - CCTV
 - Gate
 - Areas of Archaeological Consideration (Panels to be placed on concrete shoes)
 - Existing Trees & Hedgerows to be retained
 - Hedgerow & Trees to be removed
 - Proposed Hedgerow Planting
 - Proposed Infill Hedgerow Planting
 - Proposed Species Rich Grassland Mix
 - Proposed Screen Planting
 - Existing Rivers & Drains
 - Proposed Wildflower Mix
 - Proposed Hibernaculum - 4no.
 - Proposed Bat Box - 16no.
 - Proposed Bird Box - 14no.
 - Proposed Invertebrae Hotel - 5no.
 - Proposed Bund

OSi Sheet No.:

- 2919
- 2988
- 2918
- 2919-D
- 2851-C

Drawn By: Jamie McGhee
 Address: Wright Business Centre
 1 Lonmay Road
 Glasgow
 G33 4EL

Ver.	Date	Comments
B	13/10/2022	Red line amendments
A	29/09/2022	



Glasgow Office: T: 0141 773 6262 E: info@neo-environmental.co.uk
 Warrington Office: T: 01925 661 716 E: info@neo-environmental.co.uk
 Ballymena Office: T: 0282 565 0413 E: info@neo-environmental.co.uk

Project: Bogganstown Solar Farm
Client: Energia Solar Holdings Ltd.
Drawing: Indicative Infrastructure Layout (Sheet 18)

Project No.: NEO00791
Drawing No.: NEO00791_0271_B Figure 5.18
Drawn: JM **Checked:** MM **Approved:** PN

Scale: 1:500 @ A1 **Revision:** B
Date: 13 October 2022

© Neo-Environmental Limited a Irish registered company
 (Ordnance Survey Ireland © Licence No. CYAL50297096)
 Do not scale from drawing- use dimensioned figures only

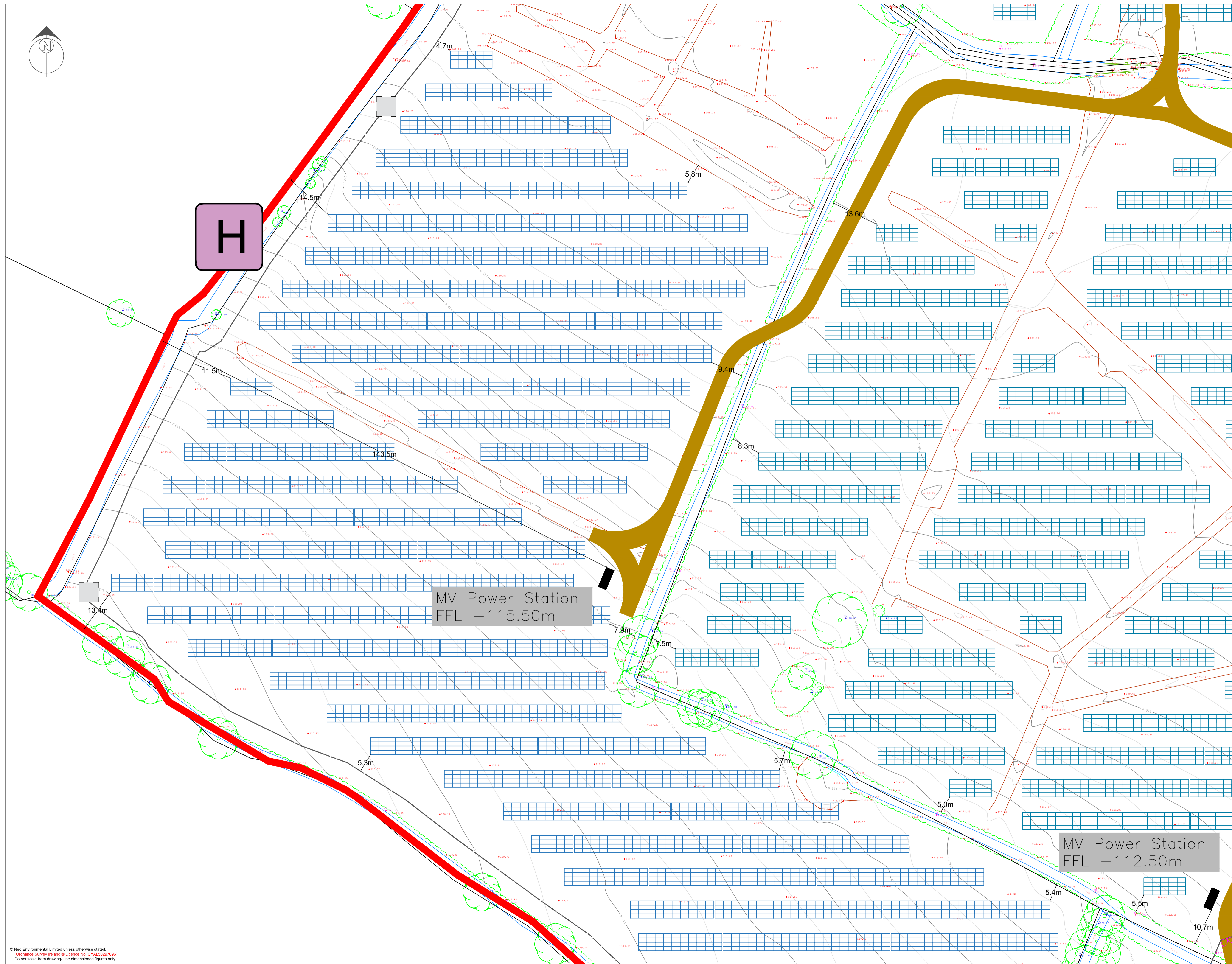

- Key**
- Development Boundary
 - Solar PV Array
 - Security Fencing (Temporary)
 - Security Fencing (Permanent)
 - Track
 - Grid Substation
 - Temporary Construction Compound
 - Inverters
 - CCTV
 - Gate
 - Areas of Archaeological Consideration (Panels to be placed on concrete shoes)
 - Existing Trees & Hedgerows to be retained
 - Hedgerow & Trees to be removed
 - Proposed Hedgerow Planting
 - Proposed Infill Hedgerow Planting
 - Proposed Species Rich Grassland Mix
 - Proposed Screen Planting
 - Existing Rivers & Drains
 - Proposed Wildflower Mix
 - Proposed Hibernaculum - 4no.
 - Proposed Bat Box - 16no.
 - Proposed Bird Box - 14no.
 - Proposed Invertebrae Hotel - 5no.
 - Proposed Bund

OSi Sheet No.:

2919
2988
2918
2919-D
2851-C

Drawn By: Jamie McGhee
Address: Wright Business Centre
1 Lonmay Road
Glasgow
G33 4EL

Ver.	Date	Comments
B	13/10/2022	Red line amendments
A	29/09/2022	



Glasgow Office: T: 0141 773 6262 E: info@neo-environmental.co.uk
Warrington Office: T: 01925 661 716 E: info@neo-environmental.co.uk
Ballymena Office: T: 0282 565 0413 E: info@neo-environmental.co.uk

Project: Bogganstown Solar Farm
Client: Energia Solar Holdings Ltd.
Drawing: Indicative Infrastructure Layout (Sheet 19)

Project No.: NEO00791
Drawing No.: NEO00791_0281_B Figure 5.19

Drawn: JM **Checked:** MM **Approved:** PN
Scale: 1:500 @ A1 **Revision:** B
Date: 13 October 2022

© Neo Environmental Limited unless otherwise stated.
(Ordnance Survey Ireland © Licence No. CYAL50297096)
Do not scale from drawing- use dimensioned figures only

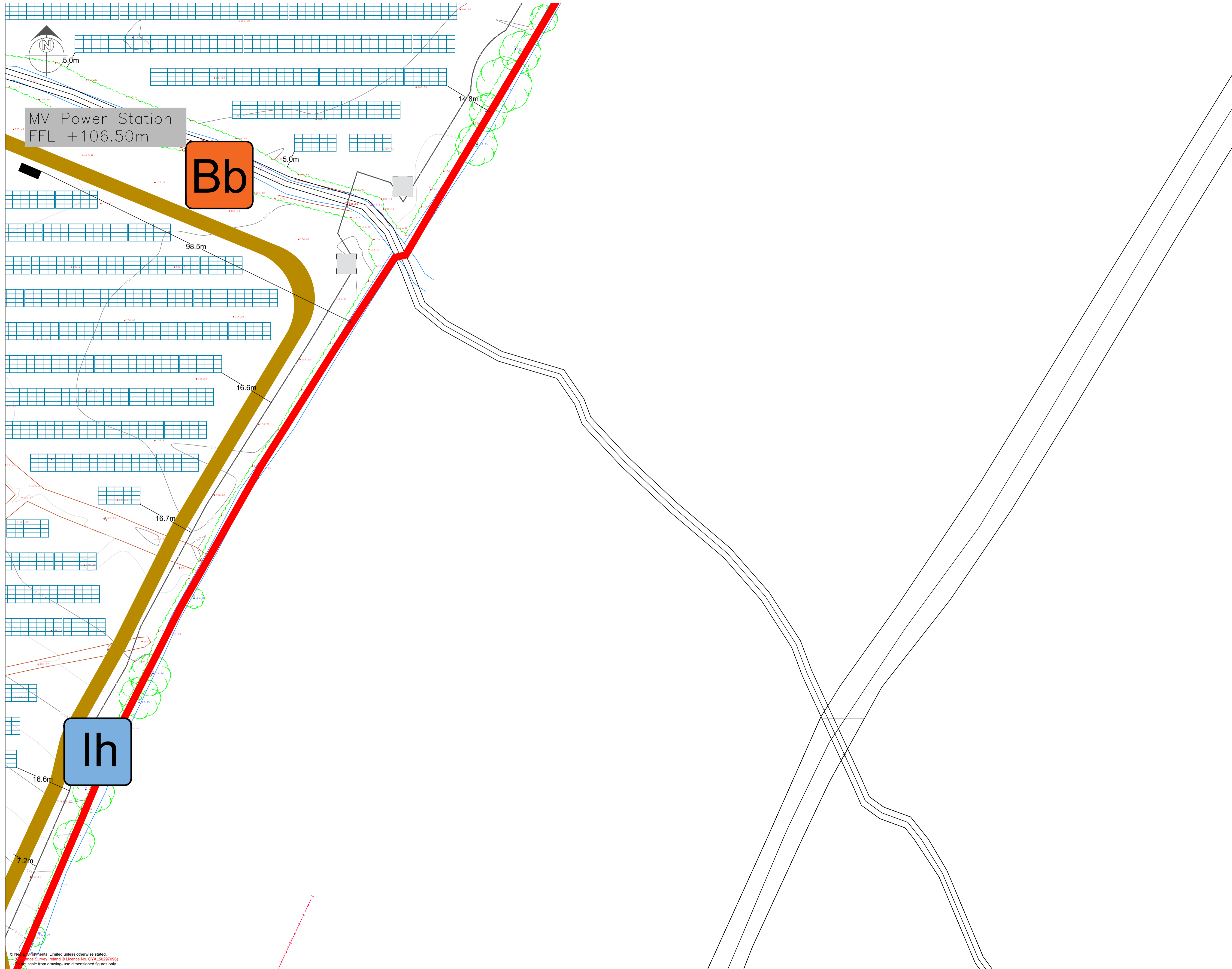

Key

- Development Boundary
- Solar PV Array
- Security Fencing (Temporary)
- Security Fencing (Permanent)
- Track
- Grid Substation
- Temporary Construction Compound
- Inverters
- CCTV
- Gate
- Areas of Archaeological Consideration (Panels to be placed on concrete shoes)
- Existing Trees & Hedgerows to be retained
- Hedgerow & Trees to be removed
- Proposed Hedgerow Planting
- Proposed Infill Hedgerow Planting
- Proposed Species Rich Grassland Mix
- Proposed Screen Planting
- Existing Rivers & Drains
- Proposed Wildflower Mix
- Proposed Hibernaculum - 4no.
- Proposed Bat Box - 16no.
- Proposed Bird Box - 14no.
- Proposed Invertebrae Hotel - 5no.
- Proposed Bund

OSi Sheet No.:

- 2919
- 2988
- 2918
- 2919-D
- 2851-C

Drawn By: Jamie McGhee
 Address: Wright Business Centre
 1 Lonmay Road
 Glasgow
 G33 4EL

Ver.	Date	Comments
B	13/10/2022	Red line amendments
A	29/09/2022	



Glasgow Office: T: 0141 773 6262 E: info@neo-environmental.co.uk
 Warrington Office: T: 01925 661 716 E: info@neo-environmental.co.uk
 Ballymena Office: T: 0282 565 0413 E: info@neo-environmental.co.uk

Project: Bogganstown Solar Farm
Client: Energia Solar Holdings Ltd.
Drawing: Indicative Infrastructure Layout (Sheet 20)

Project No.: NEO00791
Drawing No.: NEO00791_0291_B Figure 5.20
Drawn: JM **Checked:** MM **Approved:** PN

Scale: 1:500 @ A1 **Revision:**
Date: 13 October 2022 **B**

© Neo Environmental Limited unless otherwise stated.
 Licence Survey Ireland © Licence No. CYAL50297096
 All dimensions are in metres unless otherwise stated.
 Do not scale from drawing - use dimensioned figures only

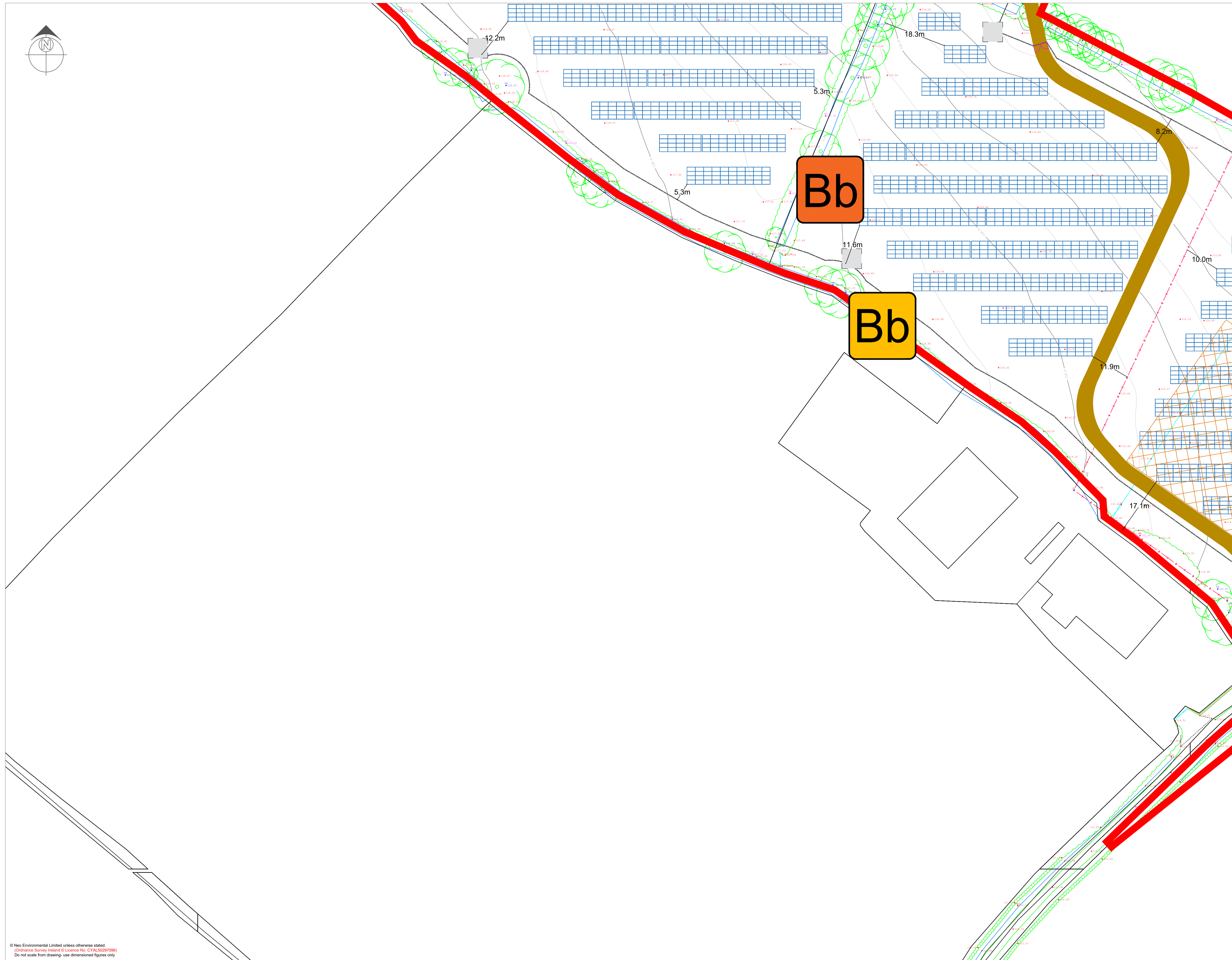

Key

- Development Boundary
- Solar PV Array
- Security Fencing (Temporary)
- Security Fencing (Permanent)
- Track
- Grid Substation
- Temporary Construction Compound
- Inverters
- CCTV
- Gate
- Areas of Archaeological Consideration (Panels to be placed on concrete shoes)
- Existing Trees & Hedgerows to be retained
- Hedgerow & Trees to be removed
- Proposed Hedgerow Planting
- Proposed Infill Hedgerow Planting
- Proposed Species Rich Grassland Mix
- Proposed Screen Planting
- Existing Rivers & Drains
- Proposed Wildflower Mix
- Proposed Hibernaculum - 4no.
- Proposed Bat Box - 16no.
- Proposed Bird Box - 14no.
- Proposed Invertebrae Hotel - 5no.
- Proposed Bund

OSi Sheet No.:

- 2919
- 2988
- 2918
- 2919-D
- 2851-C

Drawn By: Jamie McGhee
 Address: Wright Business Centre
 1 Lonmay Road
 Glasgow
 G33 4EL

Ver.	Date	Comments
B	13/10/2022	Red line amendments
A	29/09/2022	



Glasgow Office: T: 0141 773 6262 E: info@neo-environmental.co.uk
 Warrington Office: T: 01925 961 716 E: info@neo-environmental.co.uk
 Ballymena Office: T: 0282 565 0413 E: info@neo-environmental.co.uk

Project: Bogganstown Solar Farm
Client: Energia Solar Holdings Ltd.
Drawing: Indicative Infrastructure Layout (Sheet 21)

Project No.: NEO00791
Drawing No.: NEO00791_0301_B Figure 5.21
Drawn: JM **Checked:** MM **Approved:** PN

Scale: 1:500 @ A1 **Revision:**
Date: 13 October 2022 **B**

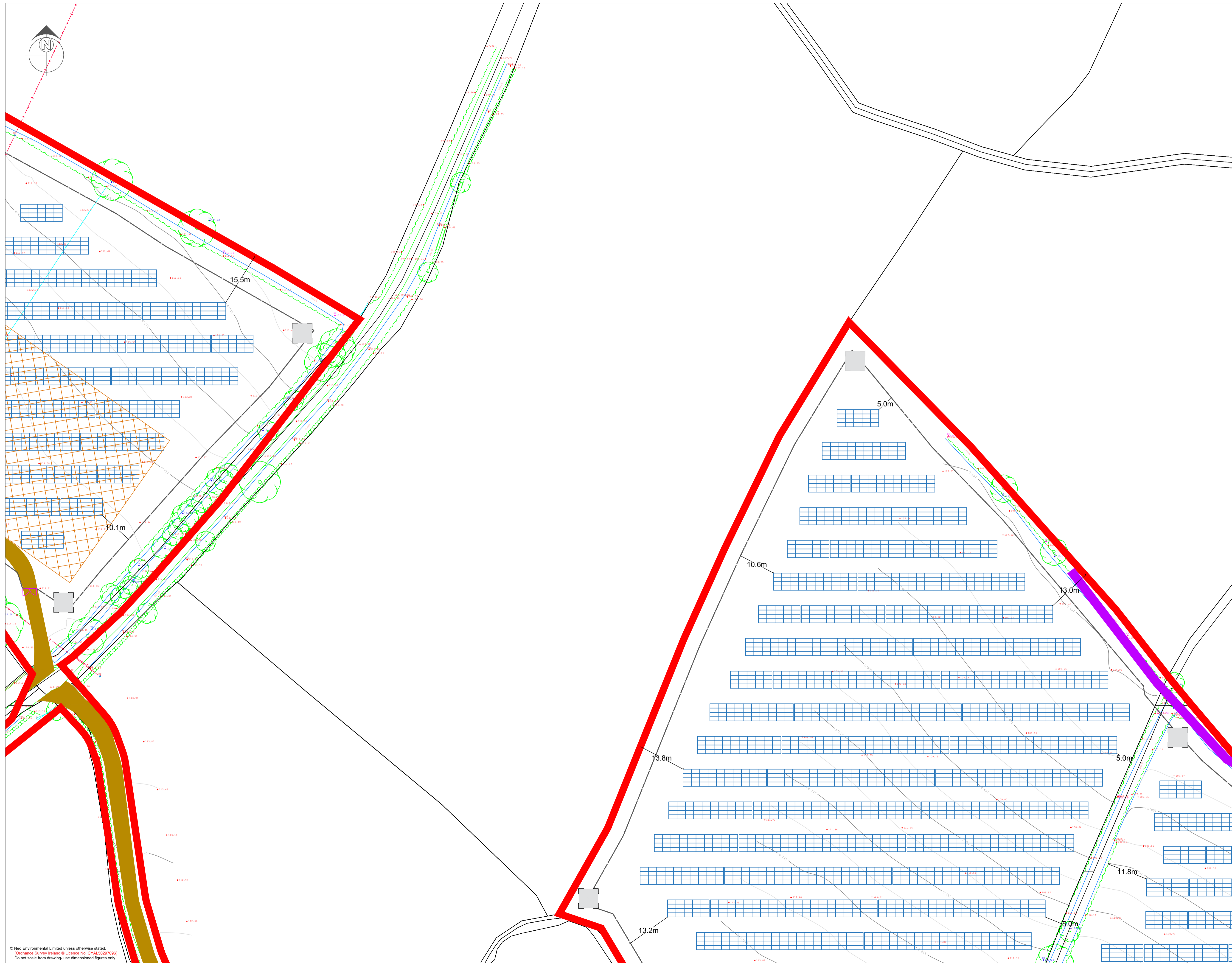

- ### Key
- Development Boundary
 - Solar PV Array
 - Security Fencing (Temporary)
 - Security Fencing (Permanent)
 - Track
 - Grid Substation
 - Temporary Construction Compound
 - Inverters
 - CCTV
 - Gate
 - Areas of Archaeological Consideration (Panels to be placed on concrete shoes)
 - Existing Trees & Hedgerows to be retained
 - Hedgerow & Trees to be removed
 - Proposed Hedgerow Planting
 - Proposed Infill Hedgerow Planting
 - Proposed Species Rich Grassland Mix
 - Proposed Screen Planting
 - Existing Rivers & Drains
 - Proposed Wildflower Mix
 - Proposed Hibernaculum - 4no.
 - Proposed Bat Box - 16no.
 - Proposed Bird Box - 14no.
 - Proposed Invertebrae Hotel - 5no.
 - Proposed Bund

OSi Sheet No.:

2919
2988
2918
2919-D
2851-C

Drawn By: Jamie McGhee
Address: Wright Business Centre
1 Lonmay Road
Glasgow
G33 4EL

Ver.	Date	Comments
B	13/10/2022	Red line amendments
A	29/09/2022	



Glasgow Office: T: 0141 773 6262 E: info@neo-environmental.co.uk
Warrington Office: T: 01925 661 716 E: info@neo-environmental.co.uk
Ballymena Office: T: 0282 565 0413 E: info@neo-environmental.co.uk

























Project: Bogganstown Solar Farm
Client: Energia Solar Holdings Ltd.
Drawing: Indicative Infrastructure Layout (Sheet 22)

Project No.: NEO00791
Drawing No.: NEO00791_0311_B Figure 5.22
Drawn: JM **Checked:** MM **Approved:** PN
Scale: 1:500 @ A1 **Revision:** B
Date: 13 October 2022

© Neo Environmental Limited unless otherwise stated.
(Ordnance Survey Ireland © Licence No. CYAL50297096)
Do not scale from drawing- use dimensioned figures only



Key

-  Development Boundary
-  Solar PV Array
-  Security Fencing (Temporary)
-  Security Fencing (Permanent)
-  Track
-  Grid Substation
-  Temporary Construction Compound
-  Inverters
-  CCTV
-  Gate
-  Areas of Archaeological Consideration (Panels to be placed on concrete shoes)
-  Existing Trees & Hedgerows to be retained
-  Hedgerow & Trees to be removed
-  Proposed Hedgerow Planting
-  Proposed Infill Hedgerow Planting
-  Proposed Species Rich Grassland Mix
-  Proposed Screen Planting
-  Existing Rivers & Drains
-  Proposed Wildflower Mix
-  Proposed Hibernaculum - 4no.
-  Proposed Bat Box - 16no.
-  Proposed Bird Box - 14no.
-  Proposed Invertebrae Hotel - 5no.
-  Proposed Bund

OSi Sheet No.:

2919
2988
2918
2919-D
2851-C

Drawn By: Jamie McGhee
Address: Wright Business Centre
1 Lonmay Road
Glasgow
G33 4EL

Ver.	Date	Comments
B	13/10/2022	Red line amendments
A	29/09/2022	



Naas Office: T:00353 (0)45 844250 E: info@neo-environmental.ie
Glasgow Office: T: 0141 773 6262 E: info@neo-environmental.co.uk
Warrington Office: T:01925 661 716 E: info@neo-environmental.co.uk
Ballymena Office: T:0282 565 0413 E: info@neo-environmental.co.uk

Project: Bogganstown Solar Farm
Client: Energia Solar Holdings Ltd.
Drawing: Indicative Infrastructure Layout (Sheet 23)

Project No.: NEO00791
Drawing No.: NEO00791_0321_B Figure 5.23
Drawn: JM **Checked:** MM **Approved:** PN

Scale: 1:500 @ A1 **Revision:**
Date: 13 October 2022 **B**

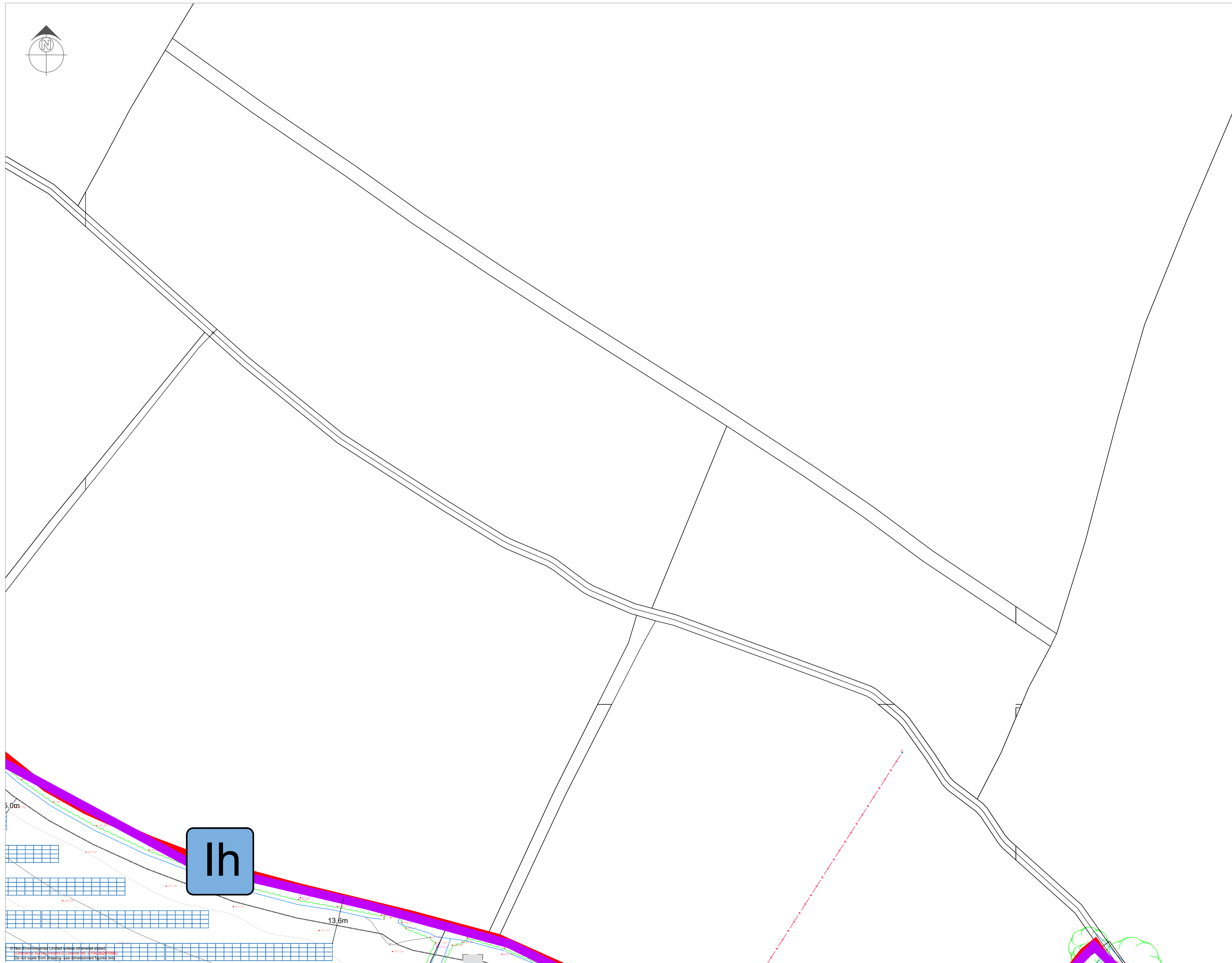

© Neo Environmental Limited 2022. All rights reserved.
This drawing is the property of Neo Environmental Ltd. No part of this drawing may be reproduced without the prior written consent of Neo Environmental Ltd.
Do not scale from drawing - use dimensioned figures only.

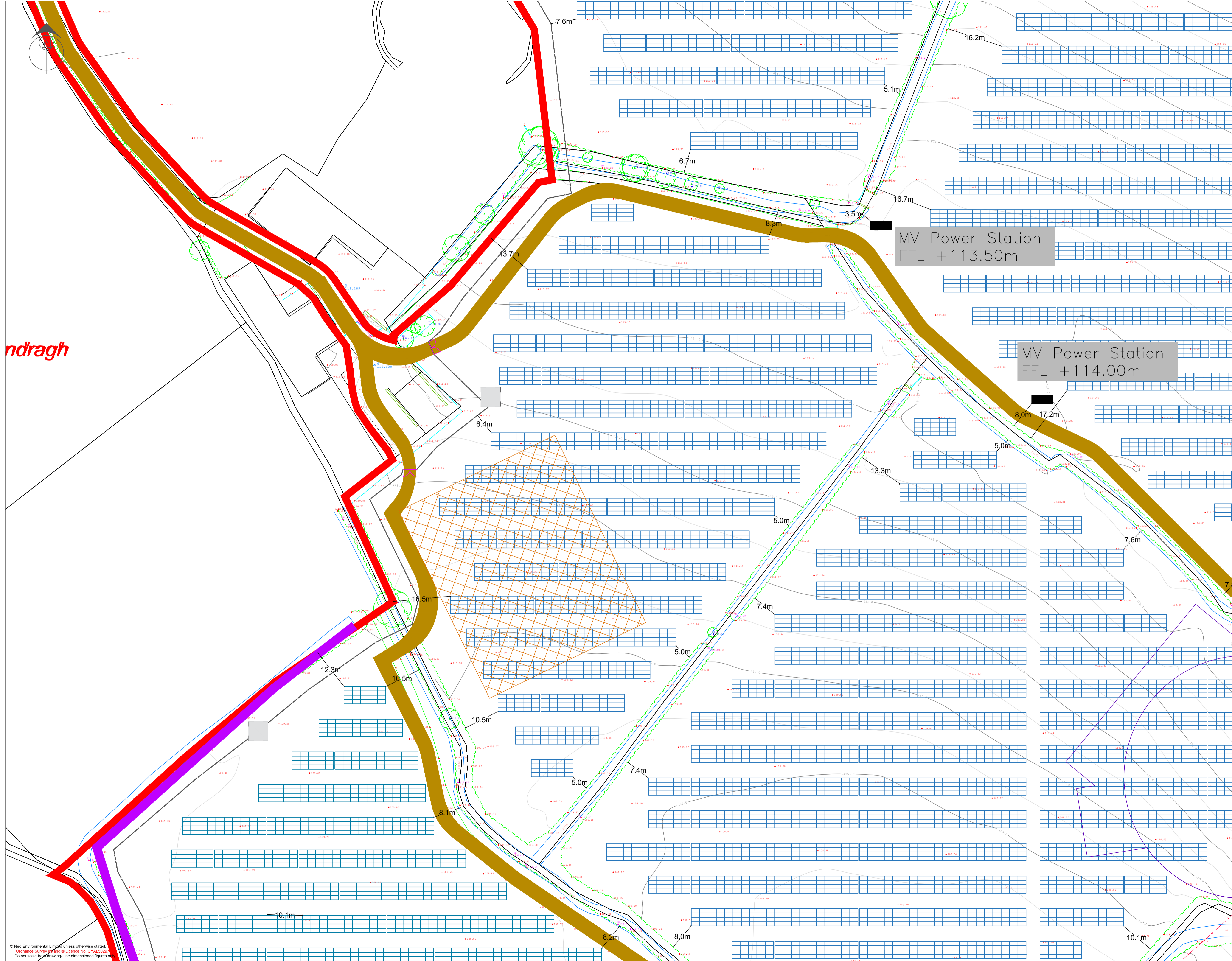

- Key**
- Development Boundary
 - Solar PV Array
 - Security Fencing (Temporary)
 - Security Fencing (Permanent)
 - Track
 - Grid Substation
 - Temporary Construction Compound
 - Inverters
 - CCTV
 - Gate
 - Areas of Archaeological Consideration (Panels to be placed on concrete shoes)
 - Existing Trees & Hedgerows to be retained
 - Hedgerow & Trees to be removed
 - Proposed Hedgerow Planting
 - Proposed Infill Hedgerow Planting
 - Proposed Species Rich Grassland Mix
 - Proposed Screen Planting
 - Existing Rivers & Drains
 - Proposed Wildflower Mix
 - Proposed Hibernaculum - 4no.
 - Proposed Bat Box - 16no.
 - Proposed Bird Box - 14no.
 - Proposed Invertebrae Hotel - 5no.
 - Proposed Bund

ndragh

MV Power Station
FFL +113.50m

MV Power Station
FFL +114.00m

OSi Sheet No.:

- 2919
- 2988
- 2918
- 2919-D
- 2851-C

Drawn By: Jamie McGhee
Address: Wright Business Centre
1 Lonmay Road
Glasgow
G33 4EL

Ver.	Date	Comments
B	13/10/2022	Red line amendments
A	29/09/2022	



Glasgow Office: T: 0141 773 6262 E: info@neo-environmental.co.uk
Warrington Office: T: 01925 661 716 E: info@neo-environmental.co.uk
Ballymena Office: T: 0282 565 0413 E: info@neo-environmental.co.uk

Project: Bogganstown Solar Farm
Client: Energia Solar Holdings Ltd.
Drawing: Indicative Infrastructure Layout (Sheet 24)

Project No.: NEO00791
Drawing No.: NEO00791_0331_B Figure 5.24
Drawn: JM **Checked:** MM **Approved:** PN
Scale: 1:500 @ A1 **Revision:** B
Date: 13 October 2022

© Neo Environmental Limited unless otherwise stated
(Ordnance Survey Crown Copyright & Licence No. CYAL50297)
Do not scale from drawing - use dimensioned figures only

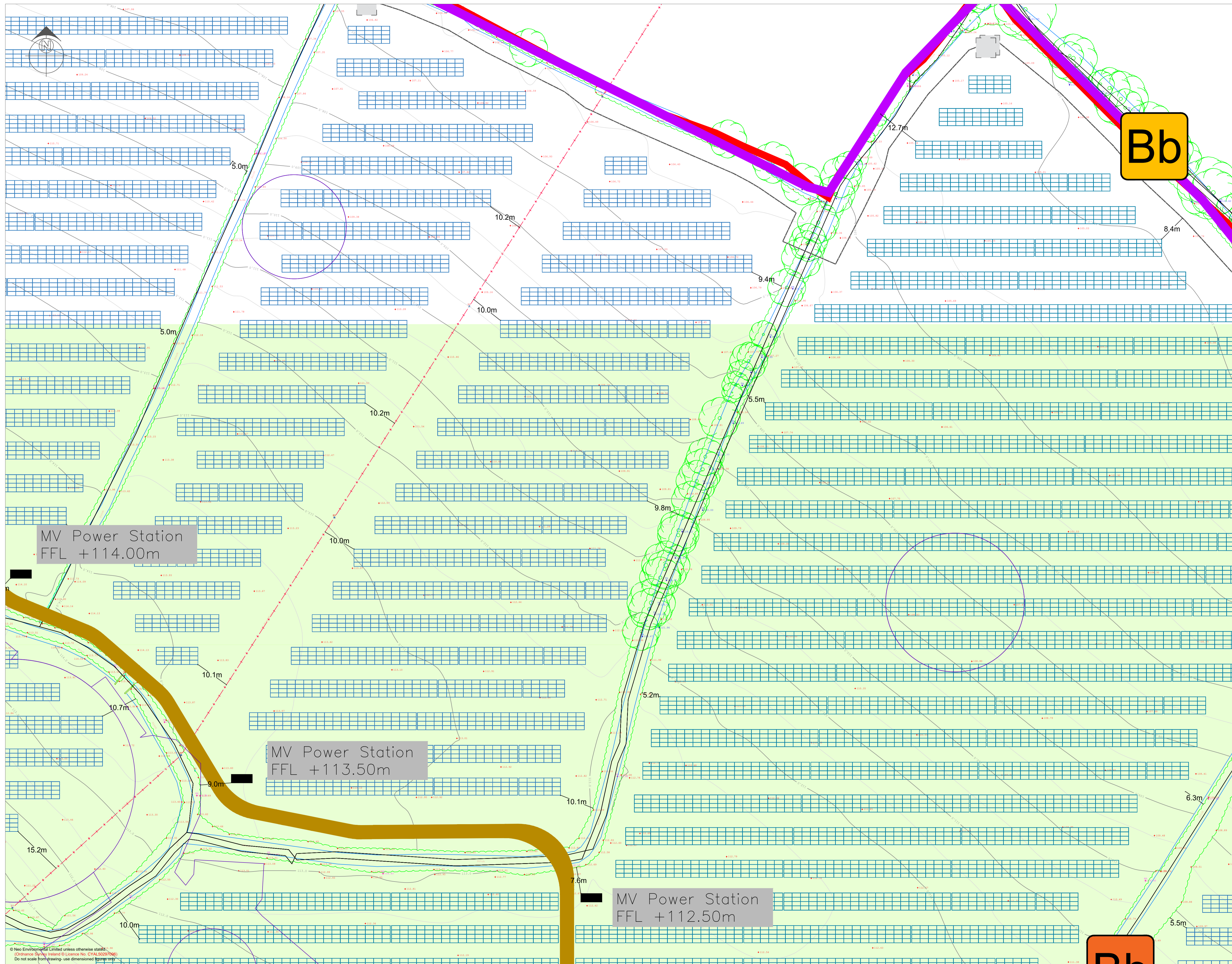

- Key**
- Development Boundary
 - Solar PV Array
 - Security Fencing (Temporary)
 - Security Fencing (Permanent)
 - Track
 - Grid Substation
 - Temporary Construction Compound
 - Inverters
 - CCTV
 - Gate
 - Areas of Archaeological Consideration (Panels to be placed on concrete shoes)
 - Existing Trees & Hedgerows to be retained
 - Hedgerow & Trees to be removed
 - Proposed Hedgerow Planting
 - Proposed Infill Hedgerow Planting
 - Proposed Species Rich Grassland Mix
 - Proposed Screen Planting
 - Existing Rivers & Drains
 - Proposed Wildflower Mix
 - Proposed Hibernaculum - 4no.
 - Proposed Bat Box - 16no.
 - Proposed Bird Box - 14no.
 - Proposed Invertebrae Hotel - 5no.
 - Proposed Bund

Bb

MV Power Station
FFL +114.00m

MV Power Station
FFL +113.50m

MV Power Station
FFL +112.50m

OSi Sheet No.:

- 2919
- 2918
- 2918-D
- 2851-C

Drawn By: Jamie McGhee
Address: Wright Business Centre
1 Lonmay Road
Glasgow
G33 4EL

Ver.	Date	Comments
B	13/10/2022	Red line amendments
A	29/09/2022	



Project: Bogganstown Solar Farm
Client: Energia Solar Holdings Ltd.
Drawing: Indicative Infrastructure Layout (Sheet 25)
Project No.: NEO00791
Drawing No.: NEO00791_0341_B Figure 5.25
Drawn: JM **Checked:** MM **Approved:** PN
Scale: 1:500 @ A1 **Revision:** B
Date: 13 October 2022

© Neo Environmental Limited unless otherwise stated.
 (Ordnance Survey Ireland © Licence No. CYAL5029796)
 Do not scale from drawing - use dimensioned figures only

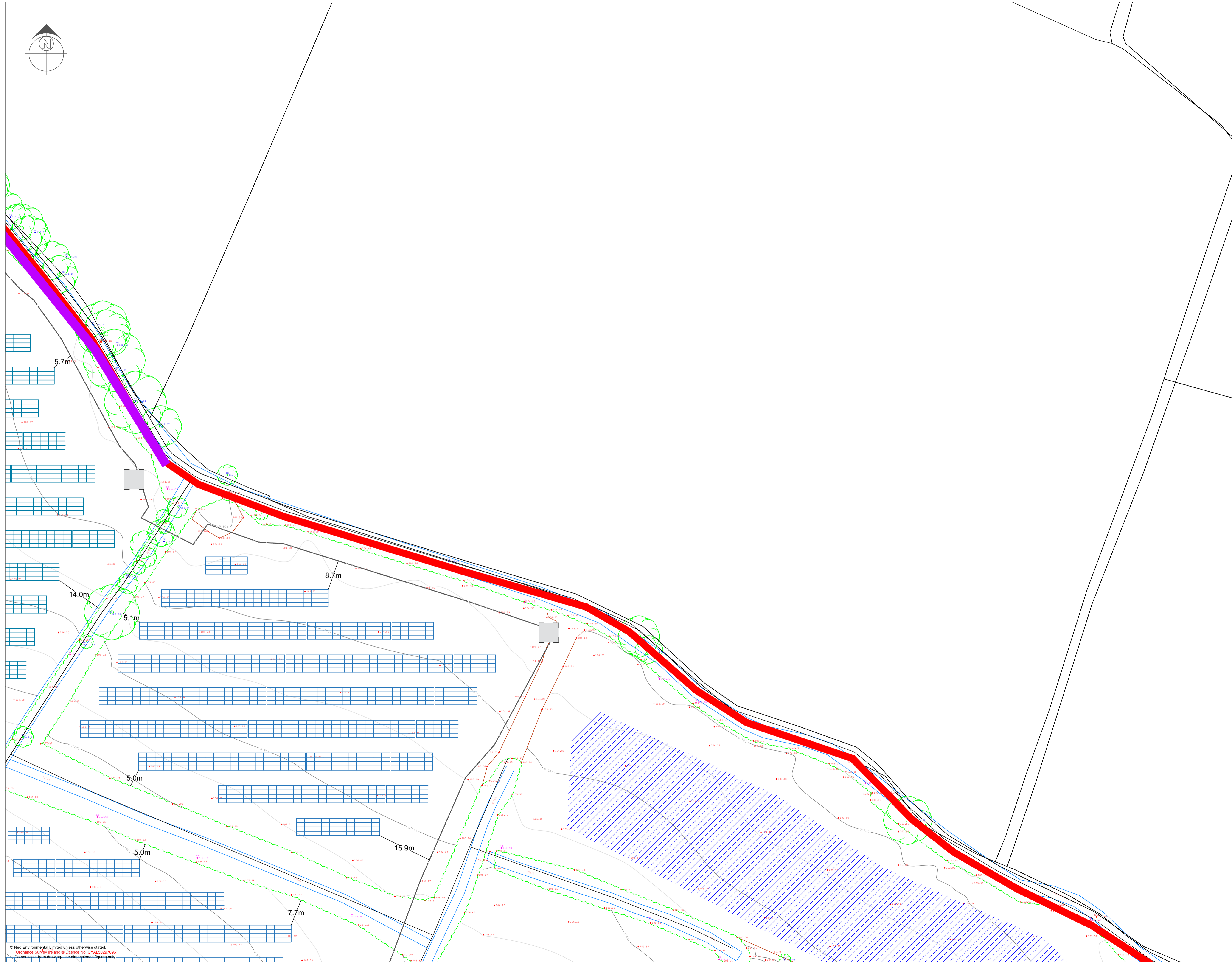

- Key**
- Development Boundary
 - Solar PV Array
 - Security Fencing (Temporary)
 - Security Fencing (Permanent)
 - Track
 - Grid Substation
 - Temporary Construction Compound
 - Inverters
 - CCTV
 - Gate
 - Areas of Archaeological Consideration (Panels to be placed on concrete shoes)
 - Existing Trees & Hedgerows to be retained
 - Hedgerow & Trees to be removed
 - Proposed Hedgerow Planting
 - Proposed Infill Hedgerow Planting
 - Proposed Species Rich Grassland Mix
 - Proposed Screen Planting
 - Existing Rivers & Drains
 - Proposed Wildflower Mix
 - Proposed Hibernaculum - 4no.
 - Proposed Bat Box - 16no.
 - Proposed Bird Box - 14no.
 - Proposed Invertebrae Hotel - 5no.
 - Proposed Bund

OSi Sheet No.:

- 2919
- 2988
- 2918
- 2919-D
- 2851-C

Drawn By: Jamie McGhee
 Address: Wright Business Centre
 1 Lonmay Road
 Glasgow
 G33 4EL

Ver.	Date	Comments
B	13/10/2022	Red line amendments
A	29/09/2022	



Glasgow Office: T: 0141 773 6262 E: info@neo-environmental.co.uk
 Warrington Office: T: 01925 961 716 E: info@neo-environmental.co.uk
 Ballymena Office: T: 0282 565 0413 E: info@neo-environmental.co.uk

Project: Bogganstown Solar Farm
Client: Energia Solar Holdings Ltd.
Drawing: Indicative Infrastructure Layout (Sheet 26)

Project No.: NEO00791
Drawing No.: NEO00791_0351_B Figure 5.26

Drawn: JM **Checked:** MM **Approved:** PN
Scale: 1:500 @ A1 **Revision:** B
Date: 13 October 2022

© Neo Environmental Limited unless otherwise stated.
 (Ordnance Survey Ireland © Licence No. CYAL50297096)
 Do not scale from drawing - use dimensioned figures only

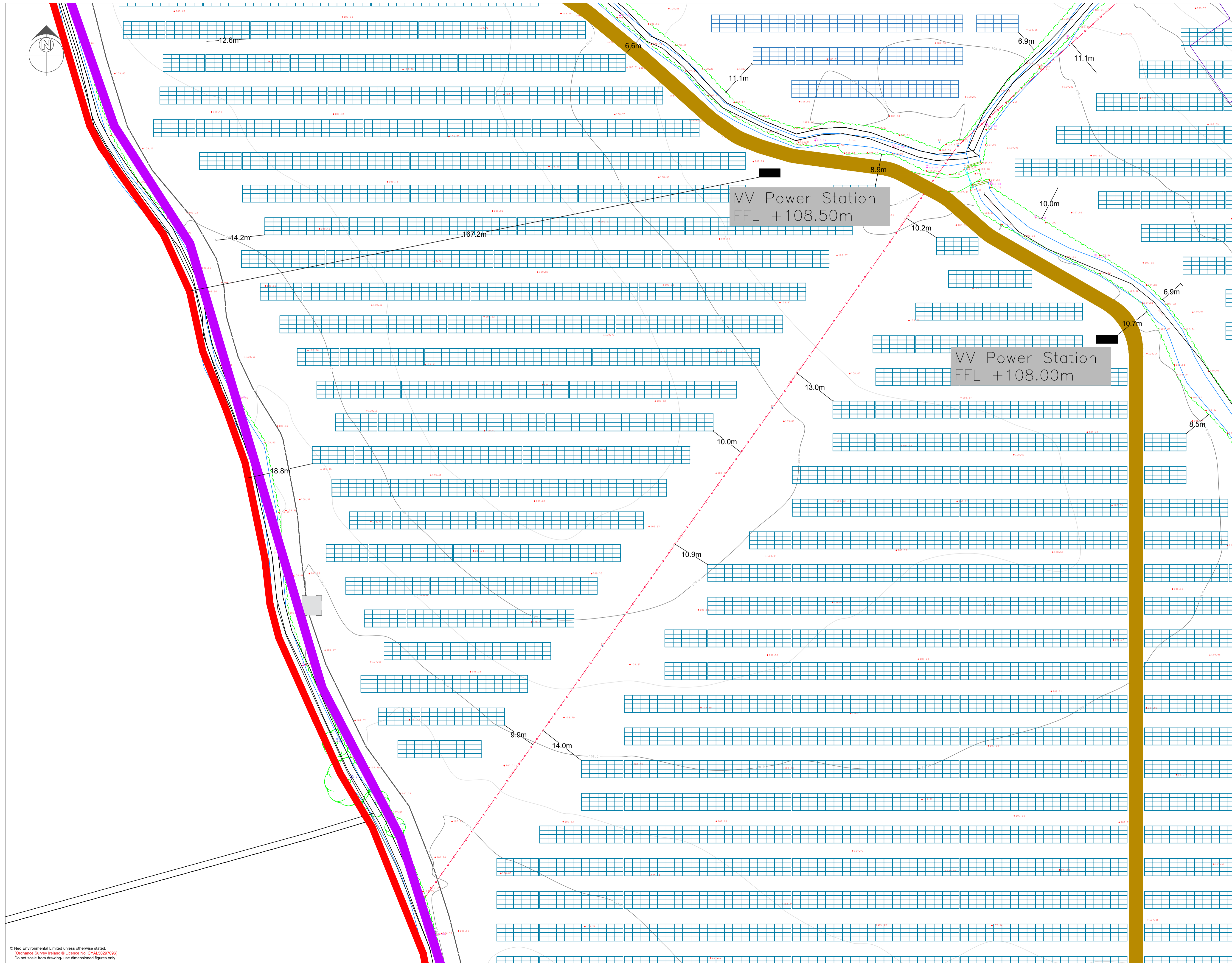

- Key**
- Development Boundary
 - Solar PV Array
 - Security Fencing (Temporary)
 - Security Fencing (Permanent)
 - Track
 - Grid Substation
 - Temporary Construction Compound
 - Inverters
 - CCTV
 - Gate
 - Areas of Archaeological Consideration (Panels to be placed on concrete shoes)
 - Existing Trees & Hedgerows to be retained
 - Hedgerow & Trees to be removed
 - Proposed Hedgerow Planting
 - Proposed Infill Hedgerow Planting
 - Proposed Species Rich Grassland Mix
 - Proposed Screen Planting
 - Existing Rivers & Drains
 - Proposed Wildflower Mix
 - Proposed Hibernaculum - 4no.
 - Proposed Bat Box - 16no.
 - Proposed Bird Box - 14no.
 - Proposed Invertebrae Hotel - 5no.
 - Proposed Bund

MV Power Station
FFL +108.50m

MV Power Station
FFL +108.00m

OSi Sheet No.:

- 2919
- 2988
- 2918
- 2919-D
- 2851-C

Drawn By: Jamie McGhee
Address: Wright Business Centre
1 Lonmay Road
Glasgow
G33 4EL

Ver.	Date	Comments
B	13/10/2022	Red line amendments
A	29/09/2022	



Glasgow Office: T: 0141 773 6262 E: info@neo-environmental.co.uk
Warrington Office: T: 01925 661 716 E: info@neo-environmental.co.uk
Ballymena Office: T: 0282 565 0413 E: info@neo-environmental.co.uk

Project: Bogganstown Solar Farm
Client: Energia Solar Holdings Ltd.
Drawing: Indicative Infrastructure Layout (Sheet 27)

Project No.: NEO00791
Drawing No.: NEO00791_0361_B Figure 5.27

Drawn: JM **Checked:** MM **Approved:** PN
Scale: 1:500 @ A1 **Revision:** B
Date: 13 October 2022

© Neo Environmental Limited unless otherwise stated.
(Ordnance Survey Ireland © Licence No. CYAL50297096)
Do not scale from drawing- use dimensioned figures only

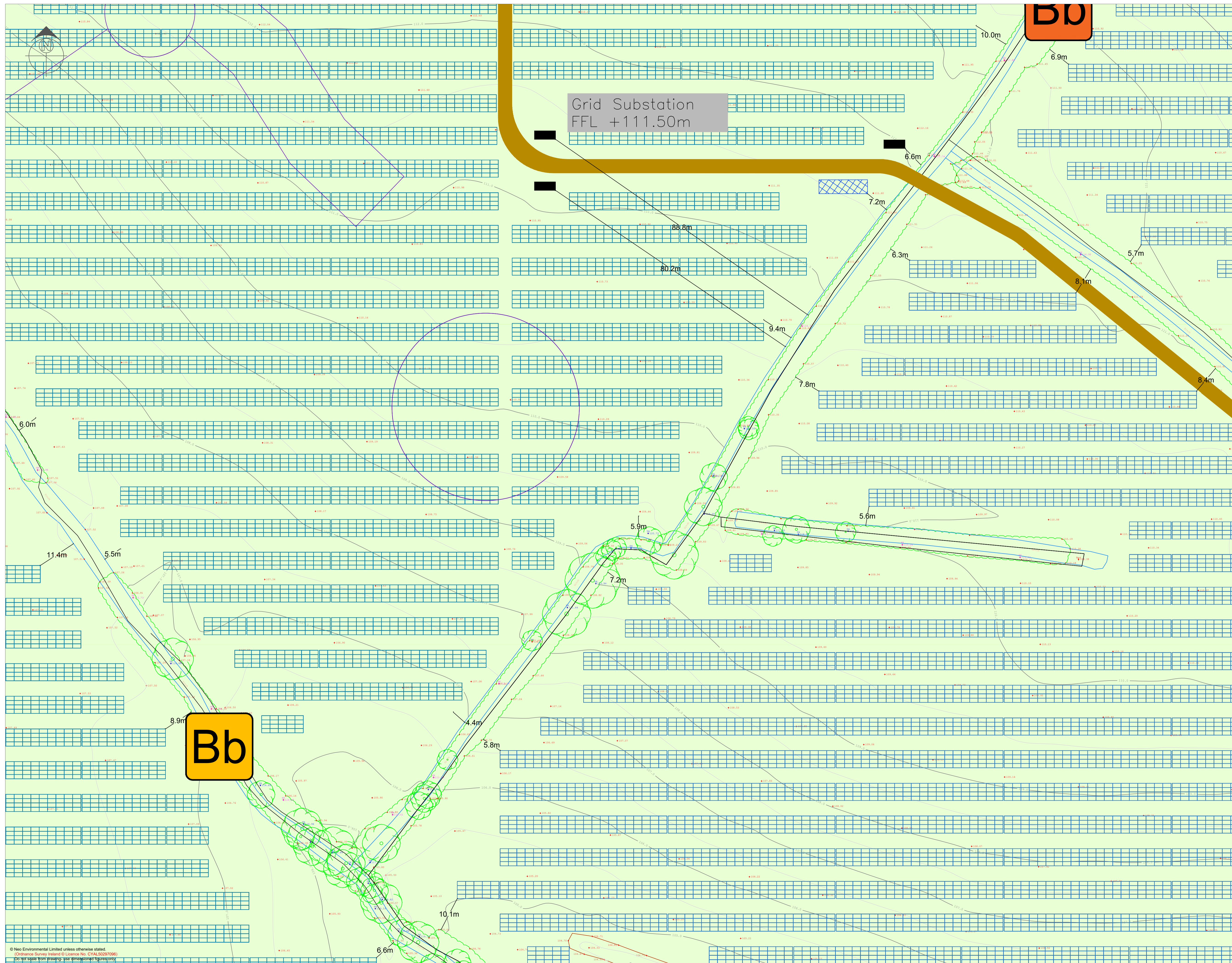

- Key**
- Development Boundary
 - Solar PV Array
 - Security Fencing (Temporary)
 - Security Fencing (Permanent)
 - Track
 - Grid Substation
 - Temporary Construction Compound
 - Inverters
 - CCTV
 - Gate
 - Areas of Archaeological Consideration (Panels to be placed on concrete shoes)
 - Existing Trees & Hedgerows to be retained
 - Hedgerow & Trees to be removed
 - Proposed Hedgerow Planting
 - Proposed Infill Hedgerow Planting
 - Proposed Species Rich Grassland Mix
 - Proposed Screen Planting
 - Existing Rivers & Drains
 - Proposed Wildflower Mix
 - Proposed Hibernaculum - 4no.
 - Proposed Bat Box - 16no.
 - Proposed Bird Box - 14no.
 - Proposed Invertebrae Hotel - 5no.
 - Proposed Bund

OSi Sheet No.:

2919
2988
2918
2919-D
2851-C

Drawn By: Jamie McGhee
Address: Wright Business Centre
1 Lonmay Road
Glasgow
G33 4EL

Ver.	Date	Comments
B	13/10/2022	Red line amendments
A	29/09/2022	



Glasgow Office: T: 0141 773 6262 E: info@neo-environmental.co.uk
Warrington Office: T: 01925 661 716 E: info@neo-environmental.co.uk
Ballymena Office: T: 0282 565 0413 E: info@neo-environmental.co.uk

Project: Bogganstown Solar Farm
Client: Energia Solar Holdings Ltd.
Drawing: Indicative Infrastructure Layout (Sheet 28)

Project No.: NEO00791
Drawing No.: NEO00791_0371_B Figure 5.28

Drawn: JM **Checked:** MM **Approved:** PN
Scale: 1:500 @ A1 **Revision:** B
Date: 13 October 2022

© Neo Environmental Limited unless otherwise stated.
(Ordnance Survey Ireland © Licence No. CYAL50297096)
Do not scale from drawing - use dimensioned figures only

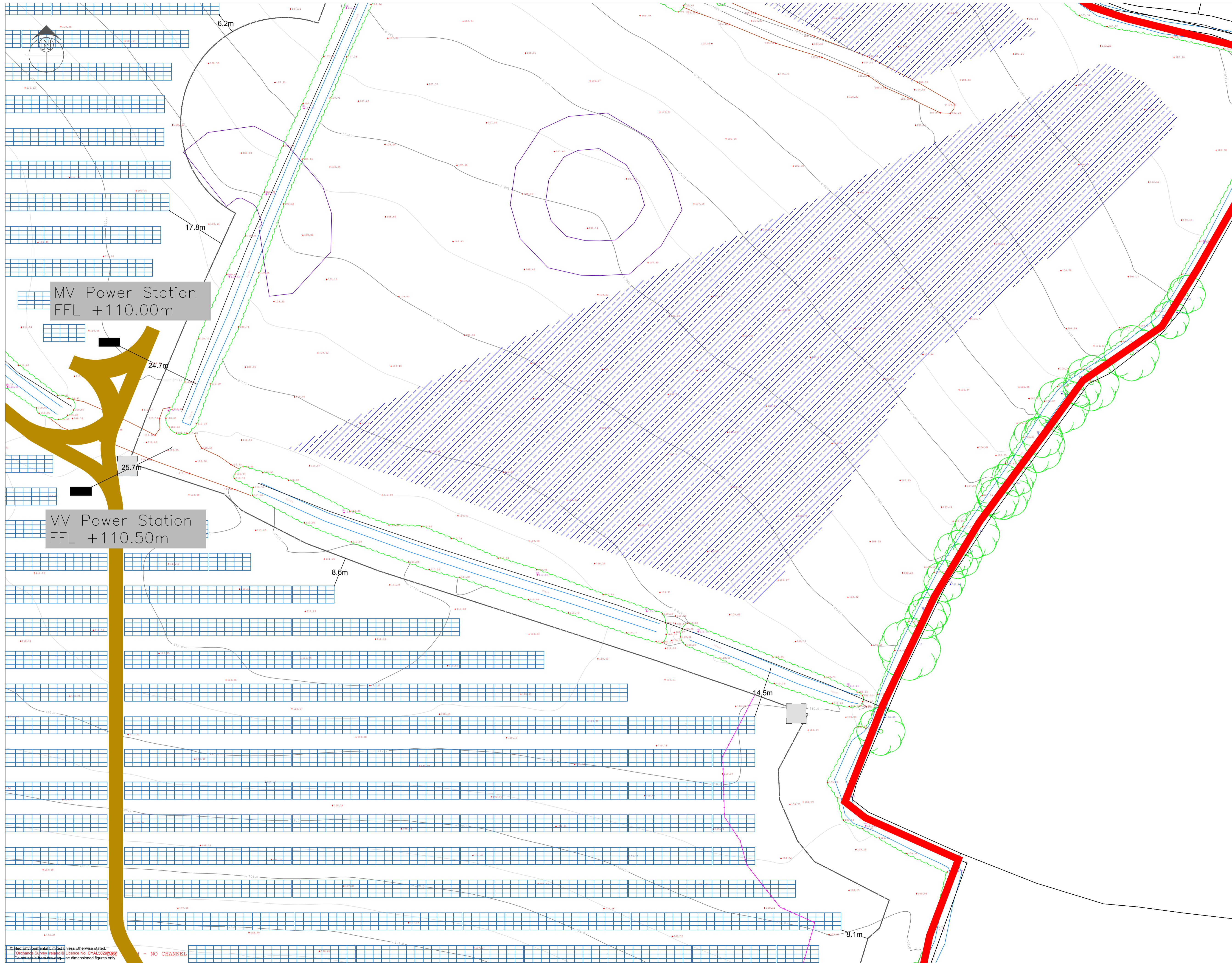

- Key**
- Development Boundary
 - Solar PV Array
 - Security Fencing (Temporary)
 - Security Fencing (Permanent)
 - Track
 - Grid Substation
 - Temporary Construction Compound
 - Inverters
 - CCTV
 - Gate
 - Areas of Archaeological Consideration (Panels to be placed on concrete shoes)
 - Existing Trees & Hedgerows to be retained
 - Hedgerow & Trees to be removed
 - Proposed Hedgerow Planting
 - Proposed Infill Hedgerow Planting
 - Proposed Species Rich Grassland Mix
 - Proposed Screen Planting
 - Existing Rivers & Drains
 - Proposed Wildflower Mix
 - Proposed Hibernaculum - 4no.
 - Proposed Bat Box - 16no.
 - Proposed Bird Box - 14no.
 - Proposed Invertebrae Hotel - 5no.
 - Proposed Bund

OSi Sheet No.:

2919
2988
2918
2919-D
2851-C

Drawn By: Jamie McGhee
Address: Wright Business Centre
1 Lonmay Road
Glasgow
G33 4EL

Ver.	Date	Comments
B	13/10/2022	Red line amendments
A	29/09/2022	



Project: Bogganstown Solar Farm
Client: Energia Solar Holdings Ltd.
Drawing: Indicative Infrastructure Layout (Sheet 29)

Project No.: NEO00791
Drawing No.: NEO00791_0381_B Figure 5.29
Drawn: JM **Checked:** MM **Approved:** PN
Scale: 1:500 @ A1 **Revision:** B
Date: 13 October 2022

© Neo Environmental Limited unless otherwise stated
Discharge Survey (Licence No. CYAL50297200)
Do not scale from drawing - use dimensioned figures only

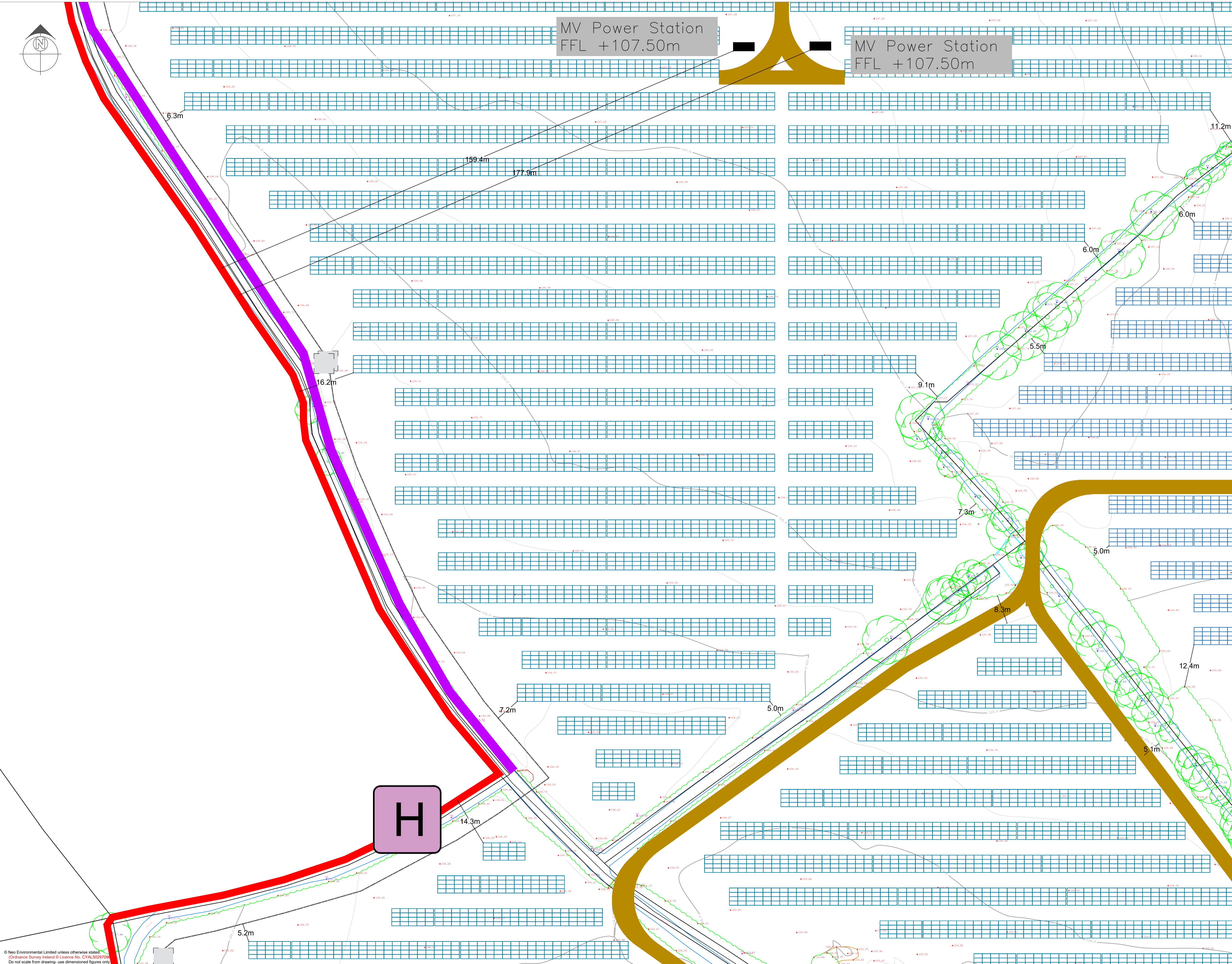

MV Power Station
FFL +107.50m

MV Power Station
FFL +107.50m

- Key**
- Development Boundary
 - Solar PV Array
 - Security Fencing (Temporary)
 - Security Fencing (Permanent)
 - Track
 - Grid Substation
 - Temporary Construction Compound
 - Inverters
 - CCTV
 - Gate
 - Areas of Archaeological Consideration (Panels to be placed on concrete shoes)
 - Existing Trees & Hedgerows to be retained
 - Hedgerow & Trees to be removed
 - Proposed Hedgerow Planting
 - Proposed Infill Hedgerow Planting
 - Proposed Species Rich Grassland Mix
 - Proposed Screen Planting
 - Existing Rivers & Drains
 - Proposed Wildflower Mix
 - Proposed Hibernaculum - 4no.
 - Proposed Bat Box - 16no.
 - Proposed Bird Box - 14no.
 - Proposed Invertebrae Hotel - 5no.
 - Proposed Bund

OSi Sheet No.:

- 2919
- 2988
- 2918
- 2919-D
- 2851-C

Drawn By: Jamie McGhee
Address: Wright Business Centre
1 Lonmay Road
Glasgow
G33 4EL

Ver.	Date	Comments
B	13/10/2022	Red line amendments
A	29/09/2022	



Naas Office: T:00353 (0)45 844250 E: info@neo-environmental.ie
Glasgow Office: T: 0141 773 6262 E: info@neo-environmental.co.uk
Warrington Office: T:01925 661 716 E: info@neo-environmental.co.uk
Ballymena Office: T:0282 565 0413 E: info@neo-environmental.co.uk

Project: Bogganstown Solar Farm
Client: Energia Solar Holdings Ltd.
Drawing: Indicative Infrastructure Layout (Sheet 30)

Project No.: NEO00791
Drawing No.: NEO00791_039I_B Figure 5.30
Drawn: JM **Checked:** MM **Approved:** PN

Scale: 1:500 @ A1 **Revision:** B
Date: 13 October 2022

© Neo Environmental Limited unless otherwise stated.
Ordnance Survey Ireland © Licence No. CYAL5029709.
Do not scale from drawing- use dimensioned figures only

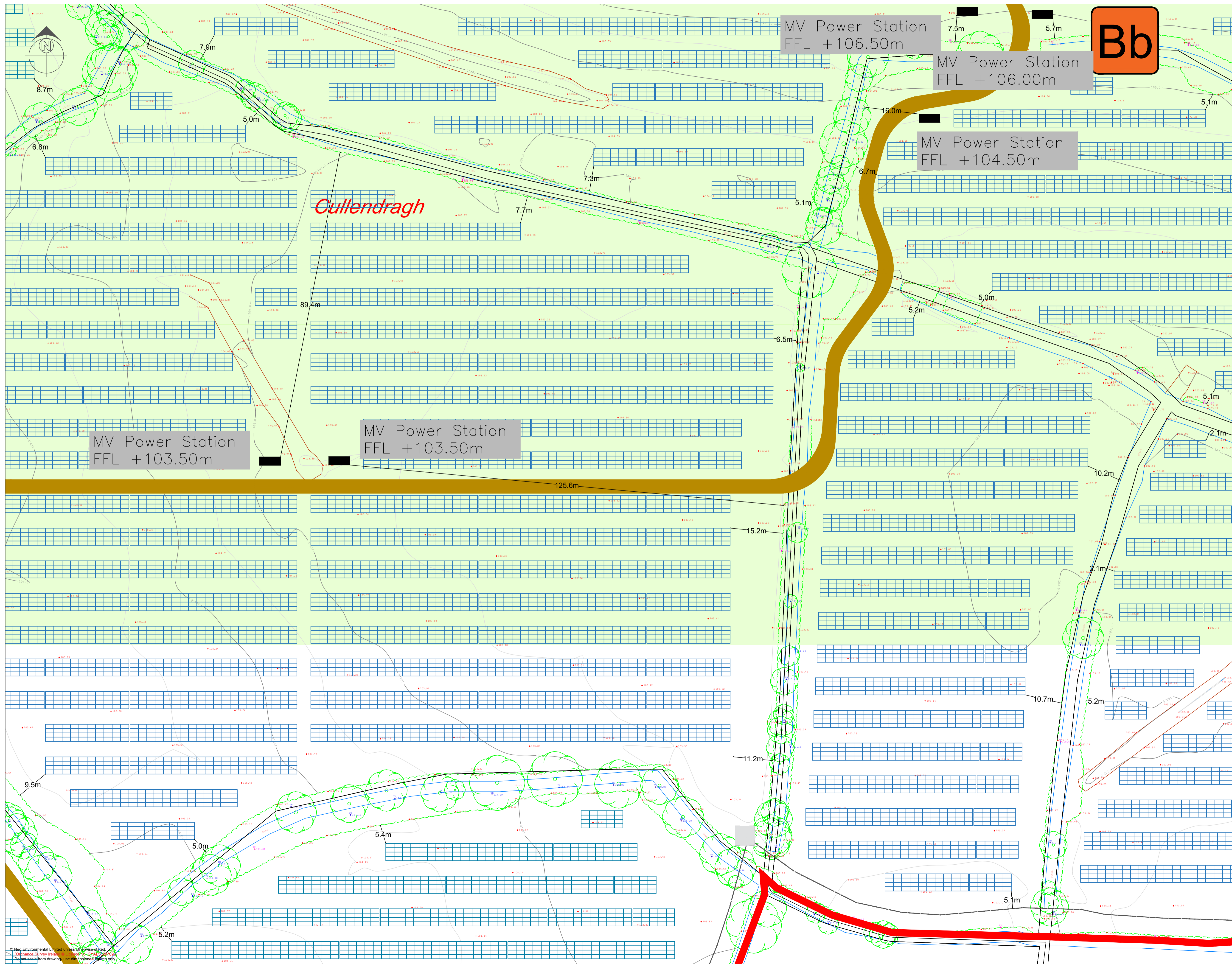

Bb

- Key**
- Development Boundary
 - Solar PV Array
 - Security Fencing (Temporary)
 - Security Fencing (Permanent)
 - Track
 - Grid Substation
 - Temporary Construction Compound
 - Inverters
 - CCTV
 - Gate
 - Areas of Archaeological Consideration (Panels to be placed on concrete shoes)
 - Existing Trees & Hedgerows to be retained
 - Hedgerow & Trees to be removed
 - Proposed Hedgerow Planting
 - Proposed Infill Hedgerow Planting
 - Proposed Species Rich Grassland Mix
 - Proposed Screen Planting
 - Existing Rivers & Drains
 - Proposed Wildflower Mix
 - Proposed Hibernaculum - 4no.
 - Proposed Bat Box - 16no.
 - Proposed Bird Box - 14no.
 - Proposed Invertebrae Hotel - 5no.
 - Proposed Bund

OSi Sheet No.:

2919
2988
2918
2919-D
2851-C

Drawn By: Jamie McGhee
Address: Wright Business Centre
1 Lonmay Road
Glasgow
G33 4EL

Ver.	Date	Comments
B	13/10/2022	Red line amendments
A	29/09/2022	



Project: Bogganstown Solar Farm
Client: Energia Solar Holdings Ltd.
Drawing: Indicative Infrastructure Layout (Sheet 31)

Project No.: NEO00791
Drawing No.: NEO00791_040I_B Figure 5.31
Drawn: JM **Checked:** MM **Approved:** PN

Scale: 1:500 @ A1 **Revision:** B
Date: 13 October 2022

© Neo Environmental Limited under the Creative Commons Attribution-NonCommercial-ShareAlike license. All rights reserved. Do not scale from drawings, use dimensions shown only.

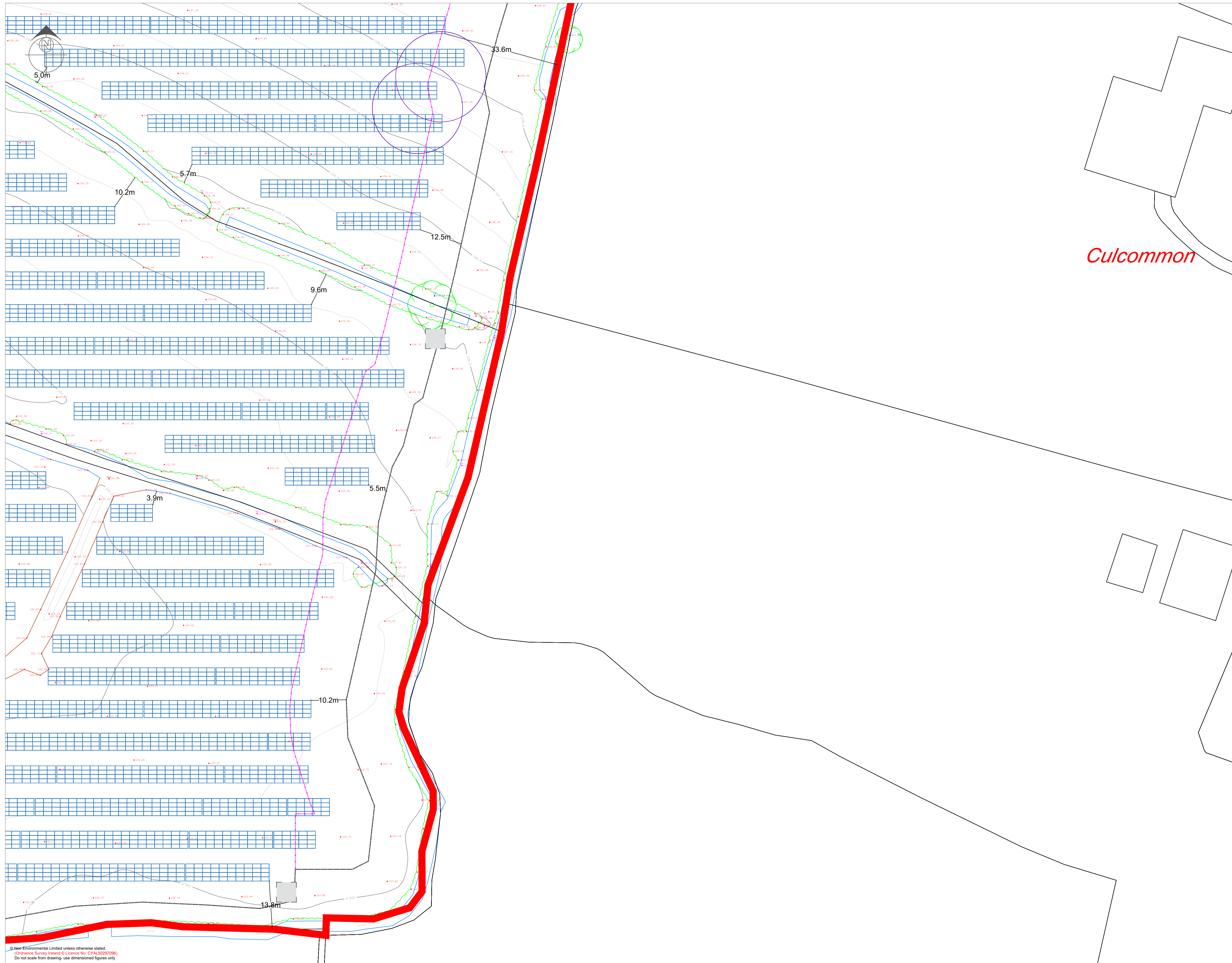

- Key**
- Development Boundary
 - Solar PV Array
 - Security Fencing (Temporary)
 - Security Fencing (Permanent)
 - Track
 - Grid Substation
 - Temporary Construction Compound
 - Inverters
 - CCTV
 - Gate
 - Areas of Archaeological Consideration (Panels to be placed on concrete shoes)
 - Existing Trees & Hedgerows to be retained
 - Hedgerow & Trees to be removed
 - Proposed Hedgerow Planting
 - Proposed Infill Hedgerow Planting
 - Proposed Species Rich Grassland Mix
 - Proposed Screen Planting
 - Existing Rivers & Drains
 - Proposed Wildflower Mix
 - Proposed Hibernaculum - 4no.
 - Proposed Bat Box - 16no.
 - Proposed Bird Box - 14no.
 - Proposed Invertebrae Hotel - 5no.
 - Proposed Bund

Culcommon

OSi Sheet No.:

- 2919
- 2988
- 2918
- 2919-D
- 2851-C

Drawn By: Jamie McGhee
 Address: Wright Business Centre
 1 Lonmay Road
 Glasgow
 G33 4EL

Ver.	Date	Comments
B	13/10/2022	Red line amendments
A	29/09/2022	



Naas Office: T:00353 (0)45 844250 E: info@neo-environmental.ie
 Glasgow Office: T: 0141 773 6262 E: info@neo-environmental.co.uk
 Warrington Office: T:01925 661 716 E: info@neo-environmental.co.uk
 Ballymena Office: T:0282 565 0413 E: info@neo-environmental.co.uk

Project: Bogganstown Solar Farm
Client: Energia Solar Holdings Ltd.
Drawing: Indicative Infrastructure Layout (Sheet 32)

Project No.: NEO00791
Drawing No.: NEO00791_0411_B Figure 5.32

Drawn: JM **Checked:** MM **Approved:** PN
Scale: 1:500 @ A1 **Revision:** B
Date: 13 October 2022

© Neo Environmental Limited unless otherwise stated.
 (Ordnance Survey Ireland © Licence No. CYAL50297096)
 Do not scale from drawing- use dimensioned figures only

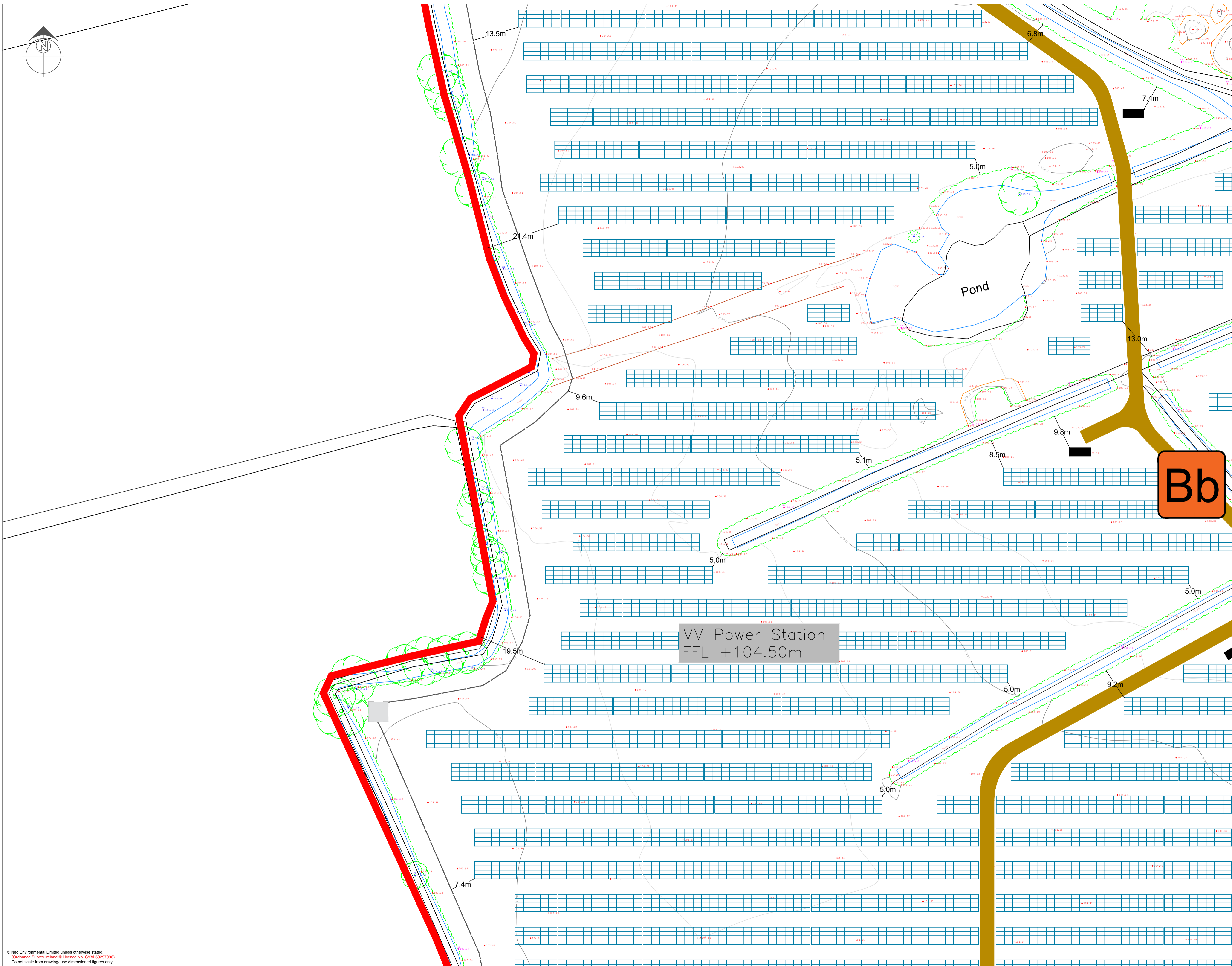

- Key**
- Development Boundary
 - Solar PV Array
 - Security Fencing (Temporary)
 - Security Fencing (Permanent)
 - Track
 - Grid Substation
 - Temporary Construction Compound
 - Inverters
 - CCTV
 - Gate
 - Areas of Archaeological Consideration (Panels to be placed on concrete shoes)
 - Existing Trees & Hedgerows to be retained
 - Hedgerow & Trees to be removed
 - Proposed Hedgerow Planting
 - Proposed Infill Hedgerow Planting
 - Proposed Species Rich Grassland Mix
 - Proposed Screen Planting
 - Existing Rivers & Drains
 - Proposed Wildflower Mix
 - Proposed Hibernaculum - 4no.
 - Proposed Bat Box - 16no.
 - Proposed Bird Box - 14no.
 - Proposed Invertebrae Hotel - 5no.
 - Proposed Bund

Bb

MV Power Station
FFL +104.50m

OSi Sheet No.:

- 2919
- 2988
- 2918
- 2919-D
- 2851-C

Drawn By: Jamie McGhee
 Address: Wright Business Centre
 1 Lonmay Road
 Glasgow
 G33 4EL

Ver.	Date	Comments
B	13/10/2022	Red line amendments
A	29/09/2022	



Glasgow Office: T: 0141 773 6262 E: info@neo-environmental.co.uk
 Warrington Office: T: 01925 661 716 E: info@neo-environmental.co.uk
 Ballymena Office: T: 0282 565 0413 E: info@neo-environmental.co.uk

Project: Bogganstown Solar Farm
Client: Energia Solar Holdings Ltd.
Drawing: Indicative Infrastructure Layout (Sheet 33)

Project No.: NEO00791
Drawing No.: NEO00791_0421_B Figure 5.33

Drawn: JM **Checked:** MM **Approved:** PN
Scale: 1:500 @ A1 **Revision:** B
Date: 13 October 2022

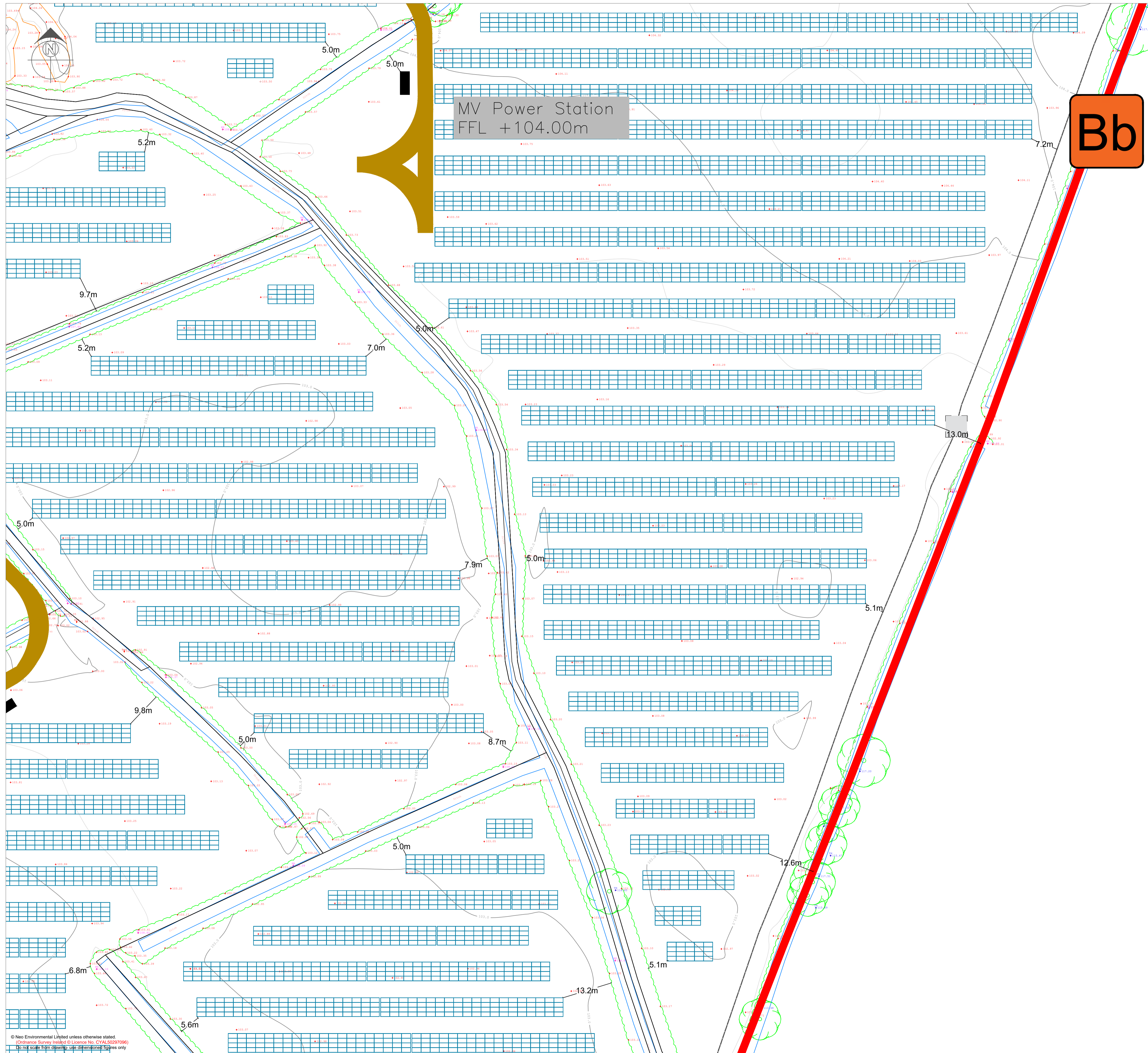

Key

- Development Boundary
- Solar PV Array
- Security Fencing (Temporary)
- Security Fencing (Permanent)
- Track
- Grid Substation
- Temporary Construction Compound
- Inverters
- CCTV
- Gate
- Areas of Archaeological Consideration (Panels to be placed on concrete shoes)
- Existing Trees & Hedgerows to be retained
- Hedgerow & Trees to be removed
- Proposed Hedgerow Planting
- Proposed Infill Hedgerow Planting
- Proposed Species Rich Grassland Mix
- Proposed Screen Planting
- Existing Rivers & Drains
- Proposed Wildflower Mix
- Proposed Hibernaculum - 4no.
- Proposed Bat Box - 16no.
- Proposed Bird Box - 14no.
- Proposed Invertebrae Hotel - 5no.
- Proposed Bund

OSi Sheet No.:

- 2919
- 2988
- 2918
- 2919-D
- 2851-C

Drawn By: Jamie McGhee
 Address: Wright Business Centre
 1 Lonmay Road
 Glasgow
 G33 4EL

Ver.	Date	Comments
B	13/10/2022	Red line amendments
A	29/09/2022	



Glasgow Office: T: 0141 773 6262 E: info@neo-environmental.co.uk
 Warrington Office: T: 01925 661 716 E: info@neo-environmental.co.uk
 Ballymena Office: T: 0282 565 0413 E: info@neo-environmental.co.uk

Project: Bogganstown Solar Farm
Client: Energia Solar Holdings Ltd.
Drawing: Indicative Infrastructure Layout (Sheet 34)

Project No.: NEO00791
Drawing No.: NEO00791_0431_B Figure 5.34
Drawn: JM **Checked:** MM **Approved:** PN

Scale: 1:500 @ A1 **Revision:**
Date: 13 October 2022 **B**

© Neo Environmental Limited unless otherwise stated.
 (Ordnance Survey licensed © Licence No. CYAL50297096)
 Do not scale from drawing - use dimensions only

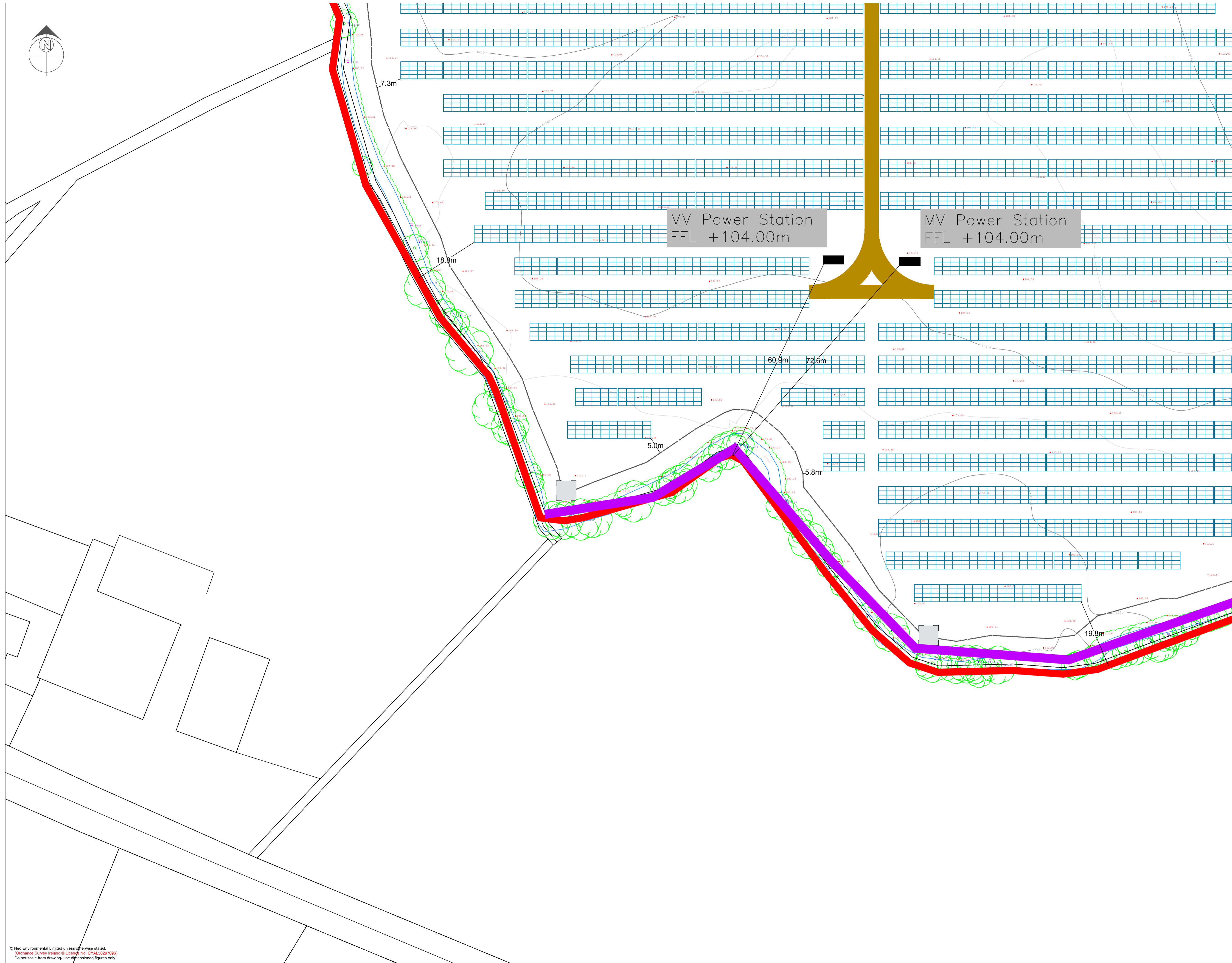

- Key**
- Development Boundary
 - Solar PV Array
 - Security Fencing (Temporary)
 - Security Fencing (Permanent)
 - Track
 - Grid Substation
 - Temporary Construction Compound
 - Inverters
 - CCTV
 - Gate
 - Areas of Archaeological Consideration (Panels to be placed on concrete shoes)
 - Existing Trees & Hedgerows to be retained
 - Hedgerow & Trees to be removed
 - Proposed Hedgerow Planting
 - Proposed Infill Hedgerow Planting
 - Proposed Species Rich Grassland Mix
 - Proposed Screen Planting
 - Existing Rivers & Drains
 - Proposed Wildflower Mix
 - Proposed Hibernaculum - 4no.
 - Proposed Bat Box - 16no.
 - Proposed Bird Box - 14no.
 - Proposed Invertebrae Hotel - 5no.
 - Proposed Bund

MV Power Station
FFL +104.00m

MV Power Station
FFL +104.00m

OSi Sheet No.:

- 2919
- 2988
- 2918
- 2919-D
- 2851-C

Drawn By: Jamie McGhee
Address: Wright Business Centre
1 Lonmay Road
Glasgow
G33 4EL

Ver.	Date	Comments
B	13/10/2022	Red line amendments
A	29/09/2022	



Glasgow Office: T: 0141 773 6262 E: info@neo-environmental.co.uk
Warrington Office: T: 01925 661 716 E: info@neo-environmental.co.uk
Ballymena Office: T: 0282 565 0413 E: info@neo-environmental.co.uk

Project: Bogganstown Solar Farm
Client: Energia Solar Holdings Ltd.
Drawing: Indicative Infrastructure Layout (Sheet 35)

Project No.: NEO00791
Drawing No.: NEO00791_0441_B Figure 5.35

Drawn: JM **Checked:** MM **Approved:** PN
Scale: 1:500 @ A1 **Revision:** B
Date: 13 October 2022

© Neo Environmental Limited unless otherwise stated.
(Ordnance Survey Ireland © License No. CYAL50297096)
Do not scale from drawing- use dimensioned figures only

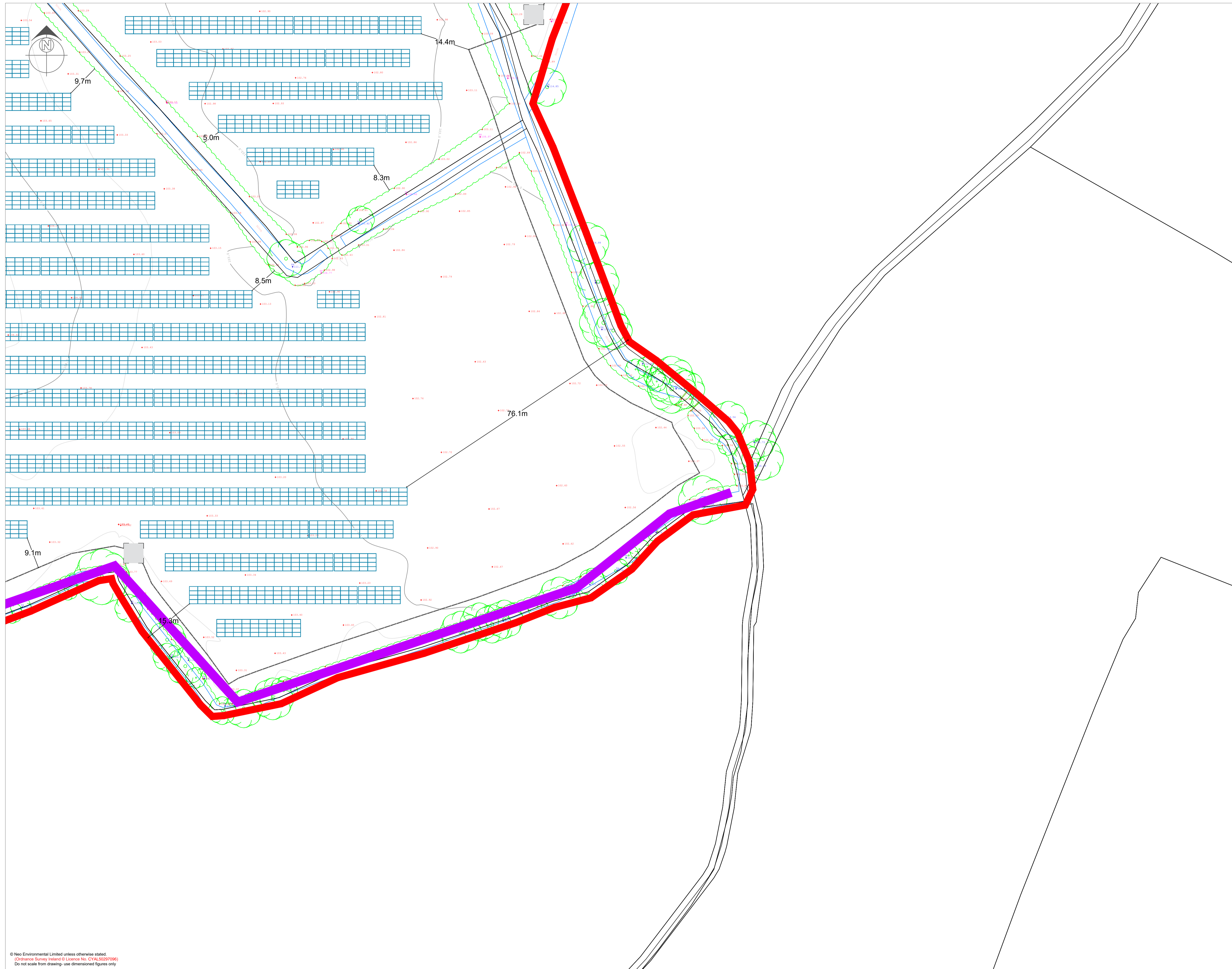

Key

- Development Boundary
- Solar PV Array
- Security Fencing (Temporary)
- Security Fencing (Permanent)
- Track
- Grid Substation
- Temporary Construction Compound
- Inverters
- CCTV
- Gate
- Areas of Archaeological Consideration (Panels to be placed on concrete shoes)
- Existing Trees & Hedgerows to be retained
- Hedgerow & Trees to be removed
- Proposed Hedgerow Planting
- Proposed Infill Hedgerow Planting
- Proposed Species Rich Grassland Mix
- Proposed Screen Planting
- Existing Rivers & Drains
- Proposed Wildflower Mix
- Proposed Hibernaculum - 4no.
- Proposed Bat Box - 16no.
- Proposed Bird Box - 14no.
- Proposed Invertebrae Hotel - 5no.
- Proposed Bund

OSi Sheet No.:

- 2919
- 2988
- 2918
- 2919-D
- 2851-C

Drawn By: Jamie McGhee
 Address: Wright Business Centre
 1 Lonmay Road
 Glasgow
 G33 4EL

Ver.	Date	Comments
B	13/10/2022	Red line amendments
A	29/09/2022	



Glasgow Office: T: 0141 773 6262 E: info@neo-environmental.co.uk
 Warrington Office: T:01925 661 716 E: info@neo-environmental.co.uk
 Ballymena Office: T:0282 565 0413 E: info@neo-environmental.co.uk

Project: Bogganstown Solar Farm
Client: Energia Solar Holdings Ltd.
Drawing: Indicative Infrastructure Layout (Sheet 36)

Project No.: NEO00791
Drawing No.: NEO00791_0441_B Figure 5.35
Drawn: JM **Checked:** MM **Approved:** PN

Scale: 1:500 @ A1 **Revision:**
Date: 13 October 2022 **B**

© Neo Environmental Limited unless otherwise stated.
 (Ordnance Survey Ireland © Licence No. CYAL50297096)
 Do not scale from drawing- use dimensioned figures only